NEW SMYRNA NEWS

Volume 8, Number 48 — NEW SMYRNA, VOLUSIA COUNTY, FLORIDA, FRIDAY, APRIL 29, 1921 — $2.00 a Year

THE SUNDAY CLOSING ORDINANCE REPEALED

CITY COMMISSION INSTRUCTS CITY ATTORNEY TO DRAW NEW ORDINANCE TO COVER SUNDAY CLOSING.

Because they are convinced the majority of the citizens do not want the Sunday closing ordinance as it was passed recently, and because they are the servants of the people, elected to carry out the wishes of the citizens, the members of the city commission have repealed the ordinance passed at a recent meeting and have instructed the city attorney to prepare a new ordinance on this subject, which will be ready for their consideration at the next regular meeting.

The city commission has had numerous requests for a Sunday closing ordinance and the one passed recently was prepared and passed in response to these requests. However, the ordinance was evidently too [illegible] to meet the wishes of a majority of the people, judging from the requests for a repeal or modification and the city commission has again accepted these requests and has repealed the entire ordinance. The new ordinance will be along the same lines, but will permit the sale of ice cream, cold drinks, fruits, etc., as has been the custom in the past.

To Divide Voting Precinct

A step toward the division of this voting precinct into two wards, or districts, so there will be two voting places was taken at the meeting of the commission Monday night. The city attorney was instructed to take whatever steps are necessary in the matter.

It is understood that action will have to be taken through the board of county commissioners, and that such action will have to be taken at least six months prior to any gereral election, so that plans and preparations can be completed well in advance of a general election, to avoid any possible confusion on the part of the voters.

At the general election held last November it was almost a physical impossibility to handle the voters in the time and space allowed for casting ballots. The election inspectors were on duty for more than 40 continuous hours in counting the ballots and tabulating the results.

The impression of the city commissioners is that a division of the city can be made at Canal street, making the north side of Canal street one voting precinct and the territory on the south side of Canal street another precinct, with two voting booths and two sets of election inspectors. In this way the voters can be handled expeditiously and without working such a hardship on one set of inspectors. There are a large number of new residents in the city since the last general election and there will be many more before the next one, so that the number of ballots cast in the general election will be much larger than in the last one.

Beelman Gets 2½ Years

In circuit court last week George Beelman, former manager of the local branch of the Western Union, was found guilty of embezzlement and was sentenced to serve 30 months

Mrs. A. M. Yarbrough and daughter Valerie spent Tuesday in Jacksonville celebrating the latter's birthday

ELOPE IN AIRPLANE MARRIED IN SANFORD

CORONADO GIRL PULLS NOVEL STUNT FOR HER WEDDING AND THEN TAKES AIR ROUTE TO FUTURE HOME.

An airplane romance culminated in Sanford April 9th, in the aerial elopement and marriage of Miss Hazel Virginia Stewart, elder daughter of E. E. Stewart, retired business man of Kansas City, who has been spending the winter at Palm Villa, and Warren Kinchow Pennington, an aviator from Wilmington, N. C.

The couple simply climbed into an airplane, shot into the air, sailed over to Sanford, were married, sailed back to Coronado, and then kept the matter a secret for two weeks. The news did not leak out until the couple began making preparations for an air trip to their future home in North Carolina.

The bride is a graduate of Southern seminary, Buena Vista, Va., and was a student of fine arts at the Kansas state university. She is a member of the Delta, Delta, Delta sorority. Mr Pennington is the eldest son of R. L Pennington, prominent real estate man and contractor of Wilmington. The groom was a student at Virginia Military Institute and served in the aviation corps during the late war.

Mr and Mrs. Pennington and Kenyon Woody left in their Curtiss plane Monday for Wilmington, stopping at Pablo Beach, Savannah, and Paris island. They will make their future home in Wilmington, where Mr. Pennington will engage in business with his father. They reached Wilmington Tuesday evening at 6 o'clock, according to a message received here on Wednesday.

Miss Stewart first met Mr. Pennington in February, when he and Mr. Woody stopped at Coronado on their proposed flight to Porto Rico, blazing a new route for airplanes. They were immediately attracted to each other, and after a few weeks, the aviators going further south, Mr. Pennington found no place held charms where Miss Stewart was not, and they returned to Coronado, making passenger flights from the beach.

WORKING TO PRESERVE HISTORIC LANDMARK

Last Sunday afternoon a committee from the New Smyrna board of trade met with a committee from the Daytona chamber of commerce and a committee from the county federation of women's clubs at the home of Mrs C. M. Wilder at Daytona Beach for the purpose of discussing the best methods to pursue toward the preservation of Turtle Mound.

It was decided to learn the views of the county commissioners before taking any definite action and the committee was advised that a hearing before the commissioners can be obtained next Thursday, May 5.

The matter was discussed from various angles and showed no lack of interest from any section of the county.

Those composing the joint committee were E H. Armstrong, W. J Gardiner, S B Crosby, Daytona; R L Goulding, T. McWhorter, P. L. Gaddis, New Smyrna; Mrs. C. M. Wilder, Daytona Beach, Mrs. Price, Ormond, Mrs. Rood, New Smyrna, representing the county federation of women's clubs.

CLEANUP WEEK IS DESIGNATED MAYOR STARTS THE MOVEMENT

Citizens Are Asked to Lend Loyal Assistance in Helping City Officials Make New Smyrna the Cleanest as Well as Prettiest City Along the East Coast

New Smyrna is soon to have a cleanup week and it is earnestly hoped every citizen will get into the spirit of the movement and co-operate to the fullest extent with the city officials with the idea of making New Smyrna the cleanest and most presentable city along the East Coast of Florida. New Smyrna makes the undisputed claim that it has more natural beauty than any other city in the state of Florida. Let's go a step farther and make it the cleanest city.

The plan for a cleanup week was first suggested by Mayor Gaddis, who has worked out the idea, arranged the program and is pushing the plans to give the city a thorough cleaning, with the loyal aid of the city commissioners and other city officials and employees and all loyal citizens of the town.

The week beginning May 8th has been designated as cleanup week, and the following proclamation has been issued by the mayor, together with a comprehensive program for a full week of cleaning:

PROCLAMATION

Our state health officer has requested the Mayors of all cities to institute a rigorous campaign of sanitary law enforcement to prevent typhoid.

The people of New Smyrna are urgently requested to assist in putting things in order. Oru whole city can and should be made as clean and orderly as its cleanest home. Then we will have a safer, happier, healthier city.

The splendid ambition to have a city clean and beautiful will soon become a reality by the co-operation of all the people.

Therefore, by virtue of the authority vested in me as Mayor, and with the hearty approval of many far-seeing and zealous citizens, we hereby proclaim the week of Sunday, May 8th, as the opening week of a continuous CLEANUP campaign.

Away with the rubbish piles! Banish the plague spots! Clean up the streets and alleys! Cut the weeds, mow the lawns and trim the hedges! Repair and paint every building that needs it!

We need this thorough cleaning and renovating. It is the sensible thing to do—for the health, safety, thrift, pride and happiness of all our people.

It is everybody's job. Every man, woman and child will be expected to help. Let there be no slackers.

P. L. GADDIS, Mayor.

PROGRAM

Sunday, May 8th, Church Co-operation Day

All clergymen of the city are requested to use in their sermons the theme "Cleanliness Is Next to Godliness," and make special announcement of the following days of the campaign:

Monday—Fire Prevention Day

Clean up your basements and attics of rubbish, greasy rags and waste paper. "All fires are the same size at the start."

Tuesday—Front Yard Day

Cut lawns, prepare gardens and flower beds for planting, clean walks and gutters, salt cracks in sidewalks, exterminate ants.

Wednesday—Woman's Club Day

Exterminate the fly. Typhoid is a preventable disease and experience indicates that a great part of our Florida typhoid is carried by flies.

Thursday—Board of Trade Day

Paint and brighten up inside and outside, porches, fences, woodwork, screens and porch chairs. Downtown business houses clean windows and replace awnings and raise awnings so a man six feet four will not bump his head.

Friday—Back Yard Day

Clean alleys, repair fences and sheds, screen garbage cans, put fly traps on garbage cans. Plant thrift gardens.

Saturday—City Manager's Day

Clean vacant lots and remove tin cans, paper and dead weeds. Put the streets in order for the "End of a Perfect Week."

MORE TIME IS GIVEN TO LIBRARY CONTEST

CLOSING DATE IS SET AHEAD TWO WEEKS TO GIVE EVERYBODY TIME TO WORK FOR FAVORITE.

Because one week is such a short time in which to solicit votes, it has been decided to continue the contest for the public library for two weeks longer. The rules of the contest will remain the same, except that it will close Saturday night, May 14th, instead of tomorrow night, as previously announced.

Several of the contestants named in the list published have been busy the last week and have a good number of votes to their credit, but there is still a chance for any others who have not yet entered the contest. The beautiful wrist watch to be given as a prize to the winner is on display in Griffins' window, and it is well worth working for.

Every person in New Smyrna should take an interest in the contest, as it is the first opportunity that has been offered to show appreciation of the use of the public library, made possible by Washington E. Connor. It is not necessary to wait to be solicited by some contestant. Just write the name of the candidate of your choice, enclose it with the money you wish to give in an envelope and leave it at Griffins' drug store on Canal street and it will be counted to her credit on the closing night. When solicited don't refuse, but respond in appreciation of the public library. The rules of the contest are simple. The polls will close for open ballots at 8:30 p m. Saturday, May 14th. From 8:30 to 9 p. m. on the same date ballots will be received in sealed envelopes at Griffin Bros. drug store with money and votes enclosed, which will be opened immediately after 9 p. m. and counted, and added to the list and the results announced. The one who has the most votes will receive the wrist watch given by Mr. Connor as a prize.

FINAL MEETING OF THE WOMAN'S CLUB

The last meeting of the Woman's club for the year was held Monday afternoon at the Tourist club room. A report of the county federation meeting held at Daytona the previous Wednesday was given by Mrs. Rood, also a report of the efforts being put forth by the committee in an effort to preserve Turtle Mound It was reported by the treasurer, Mrs. E. A. Latham, that the final payment had been made on the club lot at the corner of Magnolia and Lytle. No new business was taken up, but the clubhouse plans were discussed. The name of Mrs. L. Brockway was voted upon and she was received as a member At the close of the meeting the chair was vacated by Mrs Rood, retiring president, and Mrs. Brandt, the new vice president, assumed the duties of the office in the absence of the new president Mrs. Hopkins, who has gone to her northern home. There will be no more meetings of the club until fall, unless called to transtact special business.

Mr and Mrs John Northrop left Wednesday morning for their home in Vineland, N J., closing their house on Magnolia street for the season

FATHER DISAPPEARS GIRL STRANDED HERE

MAN IS SAID TO HAVE LEARNED OFFICERS WERE ON HIS TRAIL SO HE BORROWS MONEY AND LEAVES.

Because he believed officers were on his trail and that immediate flight was necessary to escape arrest, a man giving the name of Craig, who has been living in a rented house on Washington street with his 14-year-old daughter for several months, borrowed $27 dollars from a friend Tuesday evening and disappeared, leaving his daughter stranded here. No trace of the man has been found and the girl has been sent to relatives in Virginia.

The daughter says her father took her from their home in Virginia, saying they were going to the home of her grandmother in Indiana, and the girl did not know otherwise until after they reached New Smyrna several weeks ago and neighbors told her the name of the town. She says her father is wanted by the officers on a charge of forgery in Virginia, and that he had threatened her with death if she told their right name or anything about themselves. She had, she says, $60 given her by her grandfather, and which her father has used.

She says her father got wind that the officers had located him and Tuesday he borrowed $27 from a man by the name of Morrison living at the Boulevard hotel, saying he needed the cash and that his daughter would give Mr Morrison a check for the amount Thursday.

The girl had but 38 cents, which her father did not know about. She was given shelter and comforts at the Roberts home on Washington street and her case reported to the Associated Charities. Through this organization she was started Thursday morning to her mother and other relatives in Virginia.

LADIES AUXILIARY POST OF AMERICAN LEGION

A permanent organization of the Ladies Auxiliary of the American Legion post of this city was perfected on Wednesday afternoon, when the ladies met at the board of trade room for that purpose. Mrs. Vhoores, president of the Orlando Auxiliary, and Mrs. J. Y. Cheney, secretary of the same auxiliary, were present for the purpose of aiding in getting the organization started. The visiting ladies gave very interesting talks and many helpful hints, for which the local post is indebted.

Mrs. J. W. Rowe was elected temporary president, Mrs. S. Ross, vice president, and Miss Annie Pattillo secretary and treasurer of the post. The executive committee is composed of Mrs. J. K. Rowley, Miss Lilla Mae Gaddis, Mrs. T McWhorter and Mrs. A I. Pooser. A regular meeting date of the second Friday in each month was decded upon, and a meeting will be called in the near future to appoint the necessary committee and for the election of a permanent president.

Those present at the meeting included Mesdames, Cora Wilson, S Ross, Tyler McWhorter, J. W. Rowe, Donald Douglass, Phil Read, C. L Dohn, A. I. Pooser, V A Newell, M. S. Bryan, C. E Pitzer, and Misses Julia Dilzer, Alice Read, Helen Read, Annie Pattillo and Salle Birch.

BOOST CONTEST AND HELP BUY BOOKS

The popularity contest for the benefit of the New Smyrna public library has now been extended two weeks. It should be made a real success and the end accomplished of providing new books for the library, at the same time the most popular woman or girl in the city is determined.

The New Smyrna free library was established by Washington E. Connor with the idea of providing the people of this city and community with educational facilities and advantages which could not be obtained without access to and the aid of books treating on the subjects to be studied. The plan of Mr. Connor in establishing the library was a philanthropic one and the people of this city deeply appreciate the advantages the use of the library has brought. Up to this time the people have not been asked to aid in increasing and keeping up these facilities, but this contest offers an opportunity for every man, woman and child to contribute little or much to buying new books and increasing the advantages now offered by the public library.

Whether you are interested in the popularity contest or not, you are surely able to contribute something to the contest because of the object back of the plan. Every cent contributed will be turned over to Mrs. Westall, librarian, to be used in the purchase of books. Mrs. Westall has been a faithful custodian of the library and the books and she knows the needs of the institution to be supplied with the additional books.

Don't fail to cast your votes in this contest before the closing of the polls at 9 o'clock the night of May 14th.

DR. FOGARTY CHIEF SURGEON F. E. C. ROAD

At a meeting of the executive committee of the Florida East Coast Hospital association held last Saturday, Dr. J N. Fogarty of Key West was named acting chief surgeon of the Florida East Coast Hospital association, effective April 24 1921, with headquarters at the hospital of the association in St Augustine News of this appointment has been made known through circulars bearing the official signatures of N. W. Mier, secretary, and J. D. Rahner, chairman of the Florida East Coast Hospital association.

Dr. Fogarty has arrived in St. Augustine and has already assumed his new responsibilities taking up the duties of chief surgeon so ably and wonderfully filled since 1914 by the late Dr. Murray W. Seagears, whose death has occasioned wide spread sorrow and regret

Dr Fogarty has been local surgeon for the Florida East Coast railroad at Key West, and the late Dr Seagears thought very highly of his capabilities. In fact the appointment of Dr. Fogarty as local surgeon for the Florida East Coast Hospital association at Key West was the first appointment made by Dr. Seagears after he became chief surgeon Dr Fogarty is not only a skillful surgeon but a public spirited citizen as well, and was at one time state senator, representing Monroe county at Tallahassee The news of his appointment as acting chief surgeon of the Florida East Coast railroad will be heard with interest all over the state.

Mrs. Elmer Livingston, nee Margaret Knapp, of Jacksonville, is visiting her mother, Mrs. J. P. Turner, Jr.

WHY NOT BRING CAPITAL TO NEW SMYRNA?

There is a movement on among the legislators in session at Tallahassee to move the state capital to some more central point.

Why not bring it to New Smyrna?

This question may bring a smile to the faces of some, because the suggestion has not been made before, but it can be considered seriously and if the effort to remove the seat of state government from Tallahassee gains enough momentum to carry it through, there is no more logical point in the state to which to move it than New Smyrna.

Easily accessible from all parts of the state, offering a beautiful location and setting for the state buildings and in a section which is growing rapidly, New Smyrna has a valid claim to be considered in the determination of where the state capital shall be located in the event it is moved from Tallahassee.

A number of cities in this section of the state are in the fight to obtain the seat of government, if it is moved, and none has a more logical claim than New Smyrna. If the bill for removal is passed it will likely be with a referendum attached, putting the matter of a change and possible location up to the people for a decision and if New Smyrna can swing the East Coast into line to back up her claim she will stand as good a show as any community in the fight.

Lets think the matter over seriously, ask our representatives and senator to work for the change from Tallahassee, then bring the capital of the state to New Smyrna, the fastest growing town in the state of Florida at the present time.

NEWSPAPER ARCHIVE® NEWSPAPER ARCHIVE®

The WEEK'S DOINGS

*Eggs for hatching. Magnolia Poultry Yards.

**White waitress wanted at Palace Cafe; needn't be experienced; steady, all-year-around job.

Mrs C. L. Berge and her mother, Mrs. Cottrell, left Saturday for their northern home at Adelphia, N. J

*A pleasing variety of pies, pastries, rolls and doughnuts will attract your attention at the City Bakery next week

*A pleasing variety of pies, pastries, rolls and doughnuts will attract your attention at the City Bakery next week

Friends of Mr and Mrs Nix received a surprise when news came that the stork had left a baby daughter at the Nix home

*Flat to rent over Ross' store. Inquire of S Ross.

H. C. Phillips was in Daytona on Tuesday attending the sessions of the state association of Congregational churches.

*Big chicken dinner at City Cafe Sunday. Don't forget.

Mr and Mrs. F G. Hart and their little granddaughter, Mary Sue Freeman, left this week for Hendersonville, N. C.

*You will smack your lips while eating some of the City Bakery's appetizing hot rolls or doughnuts with your morning coffee.

*You will smack your lips while eating some of the City Bakery's appetizing hot rolls or doughnuts with your morning coffee.

Mrs W. L. Riley was called to Palatka Sunday by news of her mother's illness, Mrs. N. L Hay. She returned home Monday.

*YOUR CHILDREN GROW UP—photographs do not. Vande Sande Studio.

Mrs. Emily Elrod and daughter, Mrs. Hufford, started Tuesday for Elletsville, Ind., where they will be during part of the summer.

**For sale, 3 second hand cars, perfect repair and running condition Coronado Garage. 47-4

Dr. L. A. Robinson will leave today for Tampa to attend the state gathering of osteopaths being held in that city today and tomorrow.

R. M. Cunningham's father, Theophilus Cunningham, left Monday for his home in Salem, Ill, after spending the winter at his son's home here

Jessie Louise, the three years old daughter of Mr. and Mrs J. W Dea fell out of a second story window on Wednesday afternoon, and the accident caused great alarm to her family and the neighborood, no serious results have been observed

*See those beautiful frocks, new styles received each week. Jordan's Cash Store.

Mrs. C T. Swinford left yesterday for her northern home in Terre Haute, Ind Mr. Swinford will remain for another month before leaving for the north.

Mr and Mrs. R. L. Montaigne, Mr. and Mrs J K Rowley and Mr and Mrs. C. B Trice were among those who went to Miami Friday to attend the Shriners' ceremonial.

*Screen doors, screen window frames and screen porches, machine made, quick service H Conrad, Phone 115

Mr and Mrs R N. Sessions and R L Mudgett have moved from the Lourcey cottage on Faulkner street to the Rio Vista hotel, where they will live during the summer.

Mrs. D. E Settle, accompanied by Elizabeth Johnson, left Saturday for a visit to points in South Carolina. Elizabeth will remain in South Carolina, and Mrs Settle will return in about a month

*Buy your meat for Sunday dinner at the City Meat Market. Your choice of good cuts at low prices Shop open Saturday night Phone 111

Mrs Nancy Miller and daughter, Miss Ruby, will leave tomorrow for Cleveland, Ohio, after spending the winter, as is their custom, in "Bayola," the Van Deusen house on the river front.

Miss Neva Jackson, who made her home of R. M Cunningham during C. Scaff's illness at the Webster home, has returned home, as also have E M and J. O. Webster, both men living elsewhere during the quarantine.

*The Dixie Garage is now prepared to handle battery-testing and overhauling in a first class manner which will perfectly satisfy our patrons Our battery man will give you his entire attention.

Rev and Mrs W. H Pound attended the state association of Congregational churches in Daytona Tuesday, Wednesday and Thursday. On Wedneeday evening Mr. Pound preached the sermon to a large, appreciative audience.

H. C Webster left Monday for Hagerstown, Md, where he is in the employ of the Maryland Northern railroad. He has been spending a couple of months with his wife, who came south earlier in the winter, at the home of her mother, Mrs Maggie Knapp Mrs Webster is caring for E E Neal's mother, who is almost helpless, and will not join Mr. Webster at Hagerstown until later in the summer

J A. Speight, who has been efficiently filling the position of prescription clerk with the Little-Bush Drug Co will leave Sunday for his home in Georgia, where he will spend his summer vacation

Rev W. B. Hays has removed from the Bonavires cottage at Coronado to the Palms hotel, where he will be located this summer. Mr Hays' health was much improved by his stay at the beach.

E E. Remington has sold three lots on the south side of Flagler avenue in Coronado to Ralph Capps, who expects to build a home on them this summer. Mr. Remington has retained a lot about one block east, in case he should decide to build at the beach this fall

*City Meat Market offers a choice line of meats, best cuts, lowest prices, prompt service Phone 111.

Mr and Mrs. H. E. Tibbitts and children, Mrs Tibbitts' father, Mr. Hempel, and their friend, Alexander Modlick, gave up the Mrs. H H Sams house, which they occupied this season and left last week for Haverhill, Mass. They plan to return early in the fall, as Mr. Tibbitts contemplates going into business here.

Miss Nellie Craig daughter of Mr and Mrs H F Craig of the Palms hotel, left Wednesday for Mobile, Ala She will join her sister there and they will pay their brother, Hollis K Craig, a visit of several weeks, after which she will go to Baltimore to spend a few weeks with another brother, Dr. R Sewell Craig, returning home the first of July.

Mr and Mrs Monthrop started on Tuesday in their automobile for their home in Cohoes, N Y They were accompanied by Mrs. Wiley, Mrs John Clulee's mother, whose home is in Ballston Spa, and Mrs Mercer who lives in Northampton These New Yorkers are regular winter visitors in New Smyrna, the Monthrops occupying an apartment at W. E. Webster's, Mrs Wiley living at Alba Court, and Mrs Mercer stopping at Mrs. P. L Paul's

Child Dies of Burns

Little James Carver, son of Cleve Carver of Oak Hill, died Monday of burns received from falling in his night clothes into a bed of coals in an open fireplace. There survive the boy the father and mother and seven other children. Mr Carver is of the fish dealing firm of Carver & Williams and came to Oak Hill from Sebastian a couple of years ago.

Many Enjoy Birthday Party

There was an unusual amount of merriment in the jolly crowd that went over to the Ocean View hotel Thursday evening and celebrated the birthday anniversaries of Misses Fall, Lawhon and Sawyer, all dates coming within one week. Dancing and games were enjoyed until a late hour, when refreshments of ice cream and cake were served. Those who enjoyed the party were Mesdames V. A. Newell, French, Misses Edna Bearden, Annie Lawhon, Cary Mae Hart, Lilla May Gaddis, Carrie Sheddan, Dorothy Sawyer, Virginia Fall, Clements, Carmin, and Messrs V A Newell, Lutha Curry, Dick Gaddis, Bill Perry, John Birch, Walter Chilton, Harry Silsby, E M Webster, Bert Fuller and Vickers

Birthday Party

Twenty-five young friends of Joe Brann Jr. accepted the invitation of his grandmother, Mrs F M Allen, to celebrate his tenth birthday anniversary with him Tuesday afternoon at his father's pavilion at the beach. They gathered at the beach soon after school and spent the remainder of the afternoon frolicking on the beach The older ones went surf bathing while the younger ones romped and played in the sand At 5 o'clock the party sat down to a long table in the pavilion, prepared by Mrs. Allen. Ferns and vases of bright colored petunias and phlox formed the decorations and in the center was a big white birthday cake set with 11 candles, ten for Joe's age and one to grow on. Before the refreshments were served little Joe arose and most genteely thanked his little friends for the many gifts which were piled high on a nearby table After this he lighted the candles and then every youngster present proceeded to do justice to the cake and ice cream, oranges and soft drinks served them. After they had finished they crowded around while little Joe unwrapped and examined the contents of each package At 6 o'clock they all told him goodbye and started for home, after a most enjoyable afternoon Those present were Thelma Veronee, Frances and Willie Kent Hildreth, Rosebud Greer, Laverna Moore, Louise and Rosemary Hammond, Ella Frances Goodwin, Martha Ann Marshall, Ann and Jane Sams, Windsor Rowley, Bob Lovell, Gerrow Walsh, John Hill Harland Connor, Jack Reed, Richard and Westall Galbreath, David Cooper, George Henry Rood, Raymond and Merle Nausley, Buddy Allen and the host, Joe Brann, Jr. Mrs. G. M. Marshall, Mrs. H. H. Sams, Mrs. J. K. Rowley, Mrs. H L. Rood, Mrs. J. T. Hammond and Mrs. S M. Veronee enjoyed the afternoon with the children as the guests of Mrs Allen.

Fish Fry on the Beach

A general good time was had Sunday night by a small crowd that went down on the beach for an old time fish fry. The party went over in cars in the early part of the evening and enjoyed beach frivolities until a late hour. Those in the party were Mr and Mrs S. E Wyllie, Thelma and Harry Wyllie, Mr and Mrs. J. E. McGreevy, Mr. and Mrs. H. P. Cobb, and Mr and Mrs. Powell of Coronado

AMERICAN LEGION PLANS CELEBRATION

By Lindsley Rowe

The legionaires that missed the regular meeting of the local post of the American Legion Tuesday evening are certainly out one good, snappy meeting But the boys that were on hand will let the rest know all about the big plans for a still bigger Fourth of July celebration and a big state convention in Orlando the 16th and 17th of May It was a regular meeting, full of pep and a forerunner of many more such You doughboys, leathernecks, and gobs, come out of that hop and blossom forth to the next meeting, as we need the assistance of every one to put over the Fourth of July deal

Orlando had three committeemen present at the meeting to outline the program for the state convention to be held next month J. Y. Cheney, the Orlando post commander, outlined the programs and plans for entertainment, and assured the boys that this convention will be the largest yet held in the state. M B Swift and H. J Dew also urged a large delegation for the convention.

A number of local members declared their intentions to go to the convention. Accommodations have been made for 10,000. Hotels and private homes have been billeted and three thousand army tents are ready for the crowd Three bands, airplanes, autos, and hundreds of good looking girls are just a few of the attractions A general order, No 202, is issued to all ex service men and their families to attend Carry your wife or girl.

A general discussion, sanctioned by T McWhorter, post commander, as to the "shendig" on the Fourth took place It is decided to make this affair the biggest thing of the kind ever attempted on the East Coast, and as a start the local post has the support of the Orlando post, which is a big item, as that post is the livest one in the state. At the next meeting the various committees will be appointed to take charge of the plans for the celebration.

In the selection of delegates to the state convention at Orlando, Dr. D. Forster and V. A Newell were elected, with Post Adjutant Ralph Sharpton and Karl Leipold as alternatives. The delegates were instructed to support J. Y. Cheney in his race for the office of state adjutant Otherwise the delegates are free to shout and pull for New Smyrna in any way they please

To come back to our celebration, let me say that New Smyrna will put over one of the biggest things of the kind ever attempted in New Smyrna, and all indications point to a real success The celebration will be thoroughly advertised in all sections of the country. Reduced rates on the railroads have been asked for Just wait until about 3,000 of us old Crackers get together at the beach with amusement booths, airplanes, chowder dinner, two dances, bands, and bathing suits. The primary object of the celebration is to show folks what a live post New Smyrna has, and the secondary object is to start a building fund for our clubhouse The post has been promised the support of practically all organizations in the city, and we want everybody to work hand in hand with us

The members present at the meeting Tuesday night were Messrs Forster, Bouchelle, Leipold, Dilzer, Brann, Stubbs, Roberts, Rowe, Newell, Sharpton and Paul.

FINAL SETTLEMENT NOTICE

Notice is hereby given that the undersigned Administratrix with the will annexed, of the estate of Rofena J. Miers, deceased, will on the 23rd day of May, 1921, present her final account, as such Administratrix with the will annexed, together with her vouchers, to the Honorable County Judge of Volusia County, Florida, and ask that she be discharged as such Administratrix with the will annexed.

This 22nd day of March, 1921.

ANNA BARBER,
(mar25-may20) Coronado, Fla

Adams Won Fame As a Financier

John Adams, second president of the United States, won fame as a financier when he borrowed $2,000,000 from Holland.

He was a firm believer in banking.

Every man who hopes to be a success in life has a bank account.

Make up your mind to place a certain amount of your business profits or income in the bank.

We invite an inspection of our banking methods.

STATE BANK OF NEW SMYRNA
A HOME-OWNED, HOME-OPERATED, INSTITUTION

"THE SPORTSMAN'S STORE"
Ammunition, Fishing Tackle, Athletic Goods, Camping, Baseball, Tennis, Boy Scout and Football Goods.
Dog Furnishings Cutlery
Baseball Uniforms
Tennis Rackets Restrung Same Day
Outboard Motors and Folding Row Boats
JACKSONVILLE SPORTING GOODS CO.
129 W. Bay St. JACKSONVILLE

Son Says-

"To feel keen one must feel clean—mentally, morally and physically. And physical cleanliness influences both the other forms." A freshly shaven face each morning, topped by an exhilarating bath, seems to stimulate as no other morning function can. That is why

Shaving Is Important

And the shaving materials and other toilet accessories for men are no less important than their actual use.

We can supply the particular men and young men with soaps, shaving creams, massage creams, ointments, talcum powder, dental cream, etc. Brushes for all purposes are here in a wide range of prices. Safety razor blades, hones, strops and many other associated articles can be secured here at a gain in convenience and often a saving in price.

for MEN'S TOILET NEEDS
Little-Bush Drug Co.
Telephone 61 Cor. Canal and Orange Sts.

A Complete Line of Groceries

We are prepared to supply all grocery requirements for the table and we will make immediate delivery

New Smyrna Grocery Company
Telephone No. 3 Telephone No. 3

THE NEW BUICK GARAGE is now open for business

We carry a full line of parts, and a full line of new 1921 cars is now on our floor. Call and see us.

ADLER-GOLDENBERG CO.
DAYTONA, FLORIDA
Largest and most complete garage in Florida

Bond-Howell Lumber Co.
Corner Magnolia and Clinch Streets
Phone 6

GET YOUR
School Books and School Supplies
AT LATHAM'S
BOOK AND STATIONERY STORE

NewspaperARCHIVE® NewspaperARCHIVE®

Y. M. C. A. CAMP IS TO BE REBUILT SOON

By far the most enthusiastic Y M. C. A. meeting held in the county since organization was attended in DeLand last Friday night by delegations from all sections of the county, the meeting being a general one of the county board, which convened in the Presbyterian church, the members being treated to a luncheon

Considerable business was transacted, principal features of the meeting being reports of committees on the camp at Lake Winona, on the Burr property, the choosing of a delegation to attend the state convention, and the decision to publish a monthly magazine of Y M C A activities.

The delegation from New Smyrna attneding the meeting was made up of M. W. Ashton, Dr. L. A Robinson, R. L. Goulding and H L. Rood.

The committee appointed recently to consider plans for rebuilding the camp at Lake Winona, which was partly destroyed by fire some time ago, reported plans for the building of a camp kitchen and dining room, a building about 24 by 52 feet to be constructed, together with the sinking of a well. The building will be erected at once, so they will be ready for the vacation camping parties of the Y

The delegation chosen to represent Volusia county at the state Y. M. C. A. convention in Jacksonville May 17 and 18, is made up of E R Conrad and R H Boyd of DeLand, Dr. L. A Robinson and M W. Ashton of New Smyrna, H A Price of Ormond, A. W. Shaw of Daytona Beach, and S. B Crosby and Dr. Dean T Smith of Daytona.

CORONADO NEWS

A A. Vande Voort is a visitor in Coronado this week while attending to his bees

S. H. Barber is serously ill at the Barber house and Edw Brown is helping to take care of him.

E. E Stewart and daughter, Annavah, have moved into the Obernauer house for the summer.

Mr. and Mrs. Walter Collins have rented the Ohio House and expect to remain in Coronado this summer.

W. L Cooper and Wm. Schreck are in Miami this week as witnesses before the grand jury in session in that city.

Mr. and Mrs St John left Tuesday for their home in Greenwich, Ohio, after spending the winter in their cottage near the river.

The following persons were in Daytona Monday afternoon: Mr and Mrs. Louis Peary, Mesdames Schreck, W. L. Cooper, T. E. Griest and Miss Mary Griest.

Mr. and Mrs. C A Norton closed their pretty new bungalow on Flagler avenue and left Tuesday for their summer home in Grand Rapids, Mich. They expect to return early next fall.

Mr. and Mrs. Hugh Moore and family have moved into their beach cottage and are adding two rooms in the basement. They plan to remain in Coronado all summer.

Mr. and Mrs. Eblen, Sr., Mr and Mrs. Frank Eblen and baby, Mr. and Mrs. Michael Beuchler and Mr. and Mrs. Harry Beuchler and two children, left in their autos Tuesday for Jacksonville. From there they expect to ship their cars and go by boat to Baltimore and then drive to their homes in Akron, Ohio.

Misses Lydia, Mary and Elizabeth Hannana and Mrs. Kent left Sunday for St. Augustine. They sailed from Jacksonville to Philadelphia on Monday and will go from there to their homes in Swarthmore, Pa. This was their first winter in Coronado, but all have made many friends here who hope it will not be their last one.

Joseph Brann, Jr., entertained about 30 of his young friends Tuesday afternoon, the occasion being his tenth birthday anniversary. His grandmother, Mrs. F. M. Allen, was hostess to the party and all had a merry time. After games and play on the beach Mrs. Allen served refreshments of sandwiches, doughnuts, soft drinks, ice cream and cake Joe cut the birthday cake and drew the ring Joe received many presents and wishes for many happy returns of the day.

Church Notes

Trinity M. E. Church—
Rev. W. S. Gray, Pastor.
Sunday school at 10 a. m.
Preaching services at 11 a. m. and 7:30 p. m.
Wednesday night Bible study after the Billy Sunday method.

Coronado
Sunday school at 2:30 p. m. Preaching at 3:30. Bible study class at 7:30. Mid-week service Thursday at 7:30.

Episcopal Church—
Rev. William B. Hays, rector.,
Holy Communion with sermon at 11 a. m. Evening prayer with short address at 7:30 p. m.
Church school at 10 a. m.
Week days: Prayer circle meets in the church at 4:30 p. m. each Tuesday. Healing services 10 a. m. and 7:30 p. m. Thursdays
Everybody will be welcome at all services.

Congregational Church—
William Hathaway Pound, Minister.
Morning subject, "God's Challenge to Men of Today" Evening subject, "Our Aim"
Church school in the chapel at 10 a m.
Junior society in the chapel at 3:30 p. m.
Midweek service in the chapel on Wednesday evening at 7:30.
Choir rehearsal Friday evening at 7.30 o'clock
A cordial welcome to all services.

Baptist Church—
A. B. Cannady, Pastor.
Sunday school at 10 a. m., M. W. Ashton, uperintendent. Preaching 11 a. m. and 7:30 p. m.
Morning subject, "Submitting the Gospel Test." Evening subject, "The Egyptian Passover and Its Present Day Meaning."
Observance of Lord's Supper at the morning service.
B. Y. P. U. at 6:30 p. m.
Ladies Aid society meeting Tuesday with Mrs. Langford. Missionary meeting.
Prayer meeting subject, "Temptation."
The public is cordially invited to all services.

Christian Science Society Services.
Sunday, 11 A. M.
Wednesday, 7:45 P. M.
Sunday school, Sunday, 9:45 A. M.
Smith building. All cordially invited.

Extracting Broken Screw.

A tool for extracting broken set screws is described by the Scientific American as resembling a drill with a coarse left-handed thread. A hole is drilled into what remains of the screw or bolt, the extractor is inserted and as it turns it exerts a reverse influence on the broken screw and backs the latter out on its own thread.

Are Real Neighbors.

There are people who simply entwine their hearts with our lives. They assume our burdens, share our cares, lighten our gloom, or carry our messages, so that, depending on them as on a rod or a staff, we get to require them, we think, as spiritual if not physical support.—Zion's Herald.

Good Substitute.

If you are afraid white or ivory woodwork is too difficult to keep clean, consider the substitute of a very deep old ivory. This gives the general effect of white woodwork and does not show the dirt.

COULDN'T WAIT FOR MARTIN

Negro Preacher Had Premonition That Unpleasantness Might Follow His Appearance.

A negro preacher lost his way one night and sought shelter. He was told that the only place available was a haunted house down the road. The preacher had his Bible with him; he went to the haunted house, built a fire in the big room and sat down to read the good book. Suddenly a small black cat brushed past him.

"Isn't it nice," thought the old man, "that there is life to keep me company here in this gloomy place?"

The cat walked over to the fireplace, ate a live coal and spat out the sparks.

The old man opened the Bible and began to read aloud. Before he could go further another cat entered the room, a cat about as big as a collie, and this cat walked over to the fireplace and ate two live coals and spat out the sparks.

"When are we g'wine to begin?" said the little cat.

"We can't do nothing till Martin comes," replied the big cat.

Again the old preacher sought consolation in the Bible, but a third cat entered the room. This one was about as big as a pony, and it ate three live coals and spat out the sparks.

"When are we g'wine to begin?" said the little cat, and this time the biggest one answered:

"We can't do nothing till Martin comes."

The old man jumped up, put his Bible in his back pocket and ran for the door. But before he went out he said to the biggest cat: "When Martin comes, you tell him I was here, but I could not remain."—Journal of the American Medical Association.

SYSTEM IN REGULAR SAVING

Money Should Be Made Easy to Deposit and Then Comparatively Hard to Withdraw.

"The only way for a man regularly to save money, unless he be one of those individuals possessed of an extraordinarily unrelenting character," according to Samuel Crowther, writing in System, the Magazine of Business, "is for the money to be passed into the savings account before it reaches him—that is, to put him in the position, once he has made his resolution, of having to make another resolution to quit saving in order to stop the process.

"Finally, take the convenience of withdrawal. A man will rightly hesitate about going into any system of saving which locks up his funds for any long period of time. The average worker has no great margin between income and outgo and he has to be prepared for a rainy day—for a birth, for a death, for a long illness. He cannot afford to put a measurable part of his funds out of reach. If his money is to go from him for a long time he very naturally will not deed away anything like so much as he would if the money were always available. On the other hand any system of saving in which withdrawals may be easily and secretly made is faulty. The funds should be available upon short notice, there should be a penalty for withdrawal, which penalty should be large enough to stop withdrawals for frivolous purposes and yet not so large as to work anything which savors of injustice on a man who honestly needs the money."

Reform Vs. Prevention.

A Los Angeles woman, who has devoted much time and effort to an institution that aids unfortunate girls, referring to the difficulties she encountered in gaining sympathy and support for an enterprise that is not spectacular, writes in the Los Angeles Times:

"Isn't it queer that people always take so much more interest in reforming than in preventing? Should the time ever come when I need help, I shall go out and rob a bank, or something like that. Then I shall be cared for, and good, charitable people will bring me flowers and things."

There is much truth in this, the Times adds. We pet and coddle the sinner, but we fail to aid those who are tempted.

Making Slate Pencils.

In Europe slate pencils are usually made by hand, but in this country they are turned out by machinery. There is in Pennsylvania a quarry famous for the fine quality of its slate, which yields many millions of pencils annually. The rough material is first sawed into suitable pieces and then each piece is cut to standard length, 5½ inches.

The machinery produces the pencils in the form of cylindrical rods of that length, which are pointed on emery wheels by boys, who handle them by twos and threes with great dexterity and rapidity. Finally they are put up in pasteboard boxes of 100 each.

Fixing the Distribution.

It was the custom in old Virginia for neighbors on gala occasions to send in trays of good things to each other. On one occasion my brother, Waverly, the youngest of several children, in the family, was sitting around playing when the servant brought in a tray loaded with cake and other delicacies. He had heard the expression "Children should be seen, not heard," so in a droll way he said to his mother, looking at the children who were chattering merrily, "He that talks the morest shall have the littlest, and he that talks the nonest shall have the morest.—Exchange.

WILL THAT ALARMED WORLD

Eccentric Frenchman Planned to Build Up Large Estate, But in the End Signally Failed.

Mingled wonder, indignation and alarm were excited in the public mind over a will left by Peter Thelusson, a Frenchman, who died on July 21, 1797. It appears that the testator had accumulated a large fortune as a London merchant, and by the provisions of his will he left to his wife and children the sum of £100,000, and the residue of his property, amounting to about £600,000, he committed to trustees, to accumulate during the lives of his sons, and finally to revert to his eldest great-grandson. Should no heir exist, the accumulated property was to be convexed to the sinking fund for the reduction of the national debt. According to the lowest calculation it was estimated that the fortune would amount to £19,000,000. The will was generally stigmatized as absurd and illegal, and the family tested it in court, where it was sustained, as it was likewise in the house of lords. In 1800 an act was passed making null all bequests for the purpose of accumulation for longer than twenty years after the testator's death. The last grandson died in 1856, and a dispute arose as to whether the eldest son's grandson should inherit or the eldest great-grandson. It was decided in favor of the former. By reason of litigation and accidents of management the fortune inherited was little more than the original £600,000.

FISH HAS TWO UGLY WEAPONS

Giant Ray Said to Use Mouth Like a Shark and Is Provided With Dangerous Tail.

A so-called devilfish that is common on American coasts from 30 degrees north latitude to about the same degrees south of the line, is the giant ray. This fish looks very like a skate, but grows to an enormous size. It lies on the sea bottom, covering square yards of coral sand, and if attacked may prove not only nasty, but most dangerous. It is said to use its mouth like a shark, but its most unpleasant weapon is the toothed spear in its tail. Fishermen say it is able to drive this jagged lance through a man's thigh. Such a wound is extremely dangerous and almost invariably proves fatal. In the southern part of the Gulf of Mexico specimens of the giant ray have been killed up to 18 feet across. The ray has two horns, one on each side of its eyes, the latter being green, hideous and cruel beyond expression. A curious habit of this fish is to break water like a whale, falling with a thunderous splash that is heard for a long distance.

Boy and a Sermon.

The way of a boy with a sermon is thus:

Composes himself with a deep sigh; listens attentively for three minutes, in unimpeachable form. Cautiously reaches hymn book from rack; drops it; recovers it; reads hymns for five minutes. Explores trousers pocket and examines with deep interest one magnet, two nails, three pencil stubs and several bits of unclassified junk. Drops something and hunts under seat until discovered. Sighs heavily; inspects all the stained glass windows and the overhead architecture and decorations. Puts sole of left foot against back of pew in front, at level of knee, and is highly surprised when foot drops noisily. Repeats same exercise with right foot with the same result. Sits still and gratefully sucks peppermint offered by merciful aunt. Sighs heavily. Experiments to see what will happen if he presses on his Adam's apple while head is extended forward; strange choking sound ensues, immediately suppressed by domestic authorities.—Life.

He Had the General Idea.

Rousy Johnson had never attained to any "book larnin'," but managed to absorb considerable of the general idea during one winter when the district school teachers boarded with him. During the winter the teacher often corrected the Johnson children in their grammar, and Rousy was proud of his offsprings' education.

After the teacher left Rousy elected to keep up the good work. At the supper table one evening he asked Ted, the nine-year-old boy, a question, and received the answer: "Uh-huh." Rousy judged this was a grammatical error. "What do you mean by answering me that-a way?" he demanded. "Uh-huh ain't no word. If you mean yep, say yep, and don't grunt like a pig!"

Joan of Arc House.

In 1911 the city of Paris bought the old residence of the archbishops of Sens in the Saint Paul quarter with no particular thought as to what use would be made of it. The idea has now gained favor of converting it into a Saint Joan of Arc museum. The building was built between 1474 and 1519, and is uncommonly rich in French memories Queen Margot lived in it for a while, and it is inseparably connected with Charles VIII and the Hundred Years war. It is regarded as one of the very best specimens of Parisian architecture of the fifteenth century.

Luxemburg Rich.

Luxemburg is the wealthiest country in the world in proportion to population, with the United States ranking second in this respect.

DON'T TAKE CHANCES WITH MONEY THAT YOU CAN'T AFFORD TO LOSE.

When a stock salesman asks you to buy his stock ask him if there is any bank who will loan half of its cost should you need to borrow money. Ask him if dividends are guaranteed and by whom.

There are lots of good investments in New Smyrna and you don't have to take a chance of losing what you put into new Smyrna property.

FIDELITY BANK
New Smyrna, Florida

REMOUNT YOUR JEWELS

Splendid results can be accomplished by remounting discarded jewels into new and fashionable jewelery.

We specialize in this particular feature—our work is of the highest class and done in our own shop.

Original designs submitted without obligation.

HESS & SLAGER
Diamond Merchants Jewelers Silversmiths
JACKSONVILLE 16 W. Forsyth St. FLORIDA

Correct Printing
or
Engraving

Reception and Visiting Cards
Monogram Stationery
Dance Programs
Fraternity and Class Stationery
Invitations and Announcements for all Occasions
Correctly and Promptly Engraved or Printed

See our samples and prices

New Smyrna News
Society Printers
Magnolia Street New Smyrna, Fla.

FOR SALE
ORANGE GROVE
TO SETTLE ESTATE

32 acres Hammock land, located two miles southwest of New Smyrna, near Hawks Park; ten acres in half fenced grove containing oranges and grapefruit. The balance, 22 acres, rich muck land. Lots of oranges and grapefruit still on the trees. Reason for selling is, owner having died, widow cannot take care of it, and in order to effect quick settlement of estate, will sacrifice for $2,000. Five thousand dollars was paid for this property a little over a year ago. This is your opportunity. Act quick. Call, write or phone

LAKE CITY REALTY CO.
A. L. REDFIELD, Mgr.,
Lake City - - - Florida

WOODLAND DAIRY
PURE JERSEY MILK
Delivery Twice Daily

Telephone No. 42-3
P. O. Box No. 871

THE CORNER DRUG STORE

PRESCRIPTIONISTS

Telephone No. 54

FLAMINGO SPRINGS WATER

Delivery will be made twice each week, Wednesdays and Saturdays. Phone orders to the New Smyrna News Office.

TWIN ISLAND NURSERIES
New Smyrna, Florida
F. W. HATCH, Mgr.

ON YOUR WAY NORTH STOP IN JACKSONVILLE AT THE HOTEL WINDLE

Under the same management and at the same reasonable rates. A repuest for reservation will POSITIVELY assure you a room. Strictly modern, steam heat, cafe; close to everything.

ASK THE TRAVELING PUBLIC
HOTEL WINDLE
JACKSONVILLE - FLORIDA

BRIGGS-STRATTON MOTOR SCOOTER
Speed, 3 to 25 Miles
100 Miles per Gallon
Priec $195.00 Delivered. Easy Terms
GENE JOHNSON
County Agent
Phone 142 Daytona, Florida

SALE OF HAWKS PARK SCHOOL PROPERTY

The Board of Trustees of District No. 8 will receive proposals for the purchase of the Hawks Park School property, (one acre of land and house located thereon), until May 1st, 1921. Furniture and equipment in building to be excepted Bids must be written and a check for ten percent of the price offered attached to same. Seal bids and deliver to D N. Disbennett, R S. Maley Hardware Store, New Smyrna, Florida, on or before May 1st. Bids will be opened by Trustees and then forwarded to Board of Public Instruction with the recommendation of the Trustee Board. The Trustees and the County School Board reserve the right to reject any or all bids The sale if made shall be for cash upon transfer of property by good and sufficient deed.

TRUSTEES,
W. C. CHOWNING,
D. N. DISBENNETT,
L. C. CRAWFORD.

(apr15-29)

H. C. COLEE
BLACKSMITH and WHEELWRIGHT
New Smyrna, Florida

Hundreds of Thousands
of WEBSTER'S NEW INTERNATIONAL

DICTIONARIES are in use by business men, engineers, bankers, judges, architects, physicians, farmers, teachers, librarians, clergymen, *by successful men and women the world over.*

Are You Equipped to Win?

The New International provides the means to success. It is an all-knowing teacher, a universal question answerer.

If you seek efficiency and advancement why not make daily use of this vast fund of information?

400,000 Vocabulary Terms, 2,380 Pages, 6000 Illustrations, Plates, 30,000 Geographical Subjects, 12,000 Biographical Entries.

Regular and Paper Editions.

Write for specimen pages, illustrations, etc. Free, a Pocket Map if you mention this paper.

G. & C. MERRIAM CO., Springfield, Mass.

NEWSPAPERARCHIVE®
NEWSPAPERARCHIVE®

NEW SMYRNA NEWS

Volume 8, Number 48 | NEW SMYRNA, VOLUSIA COUNTY, FLORIDA, FRIDAY, APRIL 29, 1921 | $2.00 a Year

THE SUNDAY CLOSING ORDINANCE REPEALED

CITY COMMISSION INSTRUCTS CITY ATTORNEY TO DRAW NEW ORDINANCE TO COVER SUNDAY CLOSING.

Because they are convinced the majority of the citizens do not want the Sunday closing ordinance as it was passed recently, and because they are the servants of the people, elected to carry out the wishes of the citizens, the members of the city commission have repealed the ordinance passed at a recent meeting and have instructed the city attorney to prepare a new ordinance on this subject, which will be ready for their consideration at the next regular meeting.

The city commission has had numerous requests for a Sunday closing ordinance and the one passed recently was prepared and passed in response to these requests. However, the ordinance was evidently too drastic to meet the wishes of a majority of the people, judging from the requests for a repeal or modification and the city commission has again accepted these requests and has repealed the entire ordinance. The new ordinance will be along the same lines, but will permit the sale of ice cream, soft drinks, fruits, etc, as has been the custom in the past.

To Divide Voting Precinct

A step toward the division of this voting precinct into two wards, or stating so there will be two voting places was taken at the meeting of the city commission Monday night. The city attorney was instructed to take whatever steps are necessary in the matter.

It is understood that action will have to be taken through the board of county commissioners, and that such action will have to be taken at least six months prior to any general election, so that plans and preparations can be completed well in advance of a general election, to avoid any possible confusion on the part of the voters.

At the general election held last November it was almost a physical impossibility to handle the voters in the time and space allowed for casting ballots. The election inspectors were on duty for more than 40 continuous hours in counting the ballots and tabulating the results

The impression of the city commissioners is that a division of the city can be made at Canal street, making the north side of Canal street one voting precinct and the territory on the south side of Canal street another precinct, with two voting booths and two sets of election inspectors. In this way the voters can be handled expeditiously and without working such a hardship on one set of inspectors There are a large number of new residents in the city since the last general election and there will be many more before the next one, so that the number of ballots cast in the general election will be much larger than in the last one.

Beelman Gets 2½ Years

In circuit court last week George Beelman, former manager of the local branch of the Western Union, was found guilty of embezzlement and was sentenced to serve 30 months

Mrs. A. M. Yarbrough and daughter Valerie spent Tuesday in Jacksonville celebrating the latter's birthday

ELOPE IN AIRPLANE MARRIED IN SANFORD

CORONADO GIRL PULLS NOVEL STUNT FOR HER WEDDING AND THEN TAKES AIR ROUTE TO FUTURE HOME.

An airplane romance culminated in Sanford April 9th, in the aerial elopement and marriage of Miss Hazel Virginia Stewart, elder daughter of E. E. Stewart, retired business man of Kansas City, who has been spending the winter at Palm Villa, and Warren Kinchow Pennington, an aviator from Wilmington, N. C.

The couple simply climbed into an airplane, shot into the air, sailed over to Sanford, were married, sailed back to Coronado, and then kept the matter a secret for two weeks The news did not leak out until the couple began making preparations for an air trip to their future home in North Carolina.

The bride is a graduate of Southern seminary, Buena Vista, Va., and was a student of fine arts at the Kansas state university. She is a member of the Delta, Delta, Delta sorority. Mr Pennington is the eldest son of R. L Pennington, prominent real estate man and contractor of Wilmington. The groom was a student at Virginia Military Institute and served in the aviation corps during the late war

Mr and Mrs Pennington and Kenyon Woody left in their Curtiss plane Monday for Wilmington, stopping at Pablo Beach, Savannah, and Paris island. They will make their future home in Wilmington, where Mr. Pennington will engage in business with his father They reached Wilmington Tuesday evening at 6 o'clock, according to a message received here on Wednesday.

Miss Stewart first met Mr. Pennington in February, when he and Mr Woody stopped at Coronado on their proposed flight to Porto Rico, blazing a new route for airplanes. They were immediately attracted to each other, and after a few weeks, the aviators going further south, Mr. Pennington found no place held charms where Miss Stewart was not, and they returned to Coronado, making passenger flights from the beach.

WORKING TO PRESERVE HISTORIC LANDMARK

Last Sunday afternoon a committee from the New Smyrna board of trade met with a committee from the Daytona chamber of commerce and a committee from the county federation of women's clubs at the home of Mrs C M Wilder at Daytona Beach for the purpose of discussing the best methods to pursue toward the preservation of Turtle Mound.

It was decided to learn the views of the county commissioners before taking any definite action and the committee was advised that a hearing before the commissioners can be obtained next Thursday, May 5.

The matter was discussed from various angles and showed no lack of interest from any section of the county

Those composing the joint committee were E H Armstrong, W. J Gardiner, S B Crosby, Daytona; R L Goulding, T. McWhorter, P. L Gaddis, New Smyrna; Mrs. C. M. Wilder, Daytona Beach, Mrs. Price, Ormond, Mrs. Rood, New Smyrna, representing the county federation of women's clubs

CLEANUP WEEK IS DESIGNATED MAYOR STARTS THE MOVEMENT

Citizens Are Asked to Lend Loyal Assistance in Helping City Officials Make New Smyrna the Cleanest as Well as Prettiest City Along the East Coast

New Smyrna is soon to have a cleanup week and it is earnestly hoped every citizen will get into the spirit of the movement and co-operate to the fullest extent with the city officials with the idea of making New Smyrna the cleanest and most presentable city along the East Coast of Florida. New Smyrna makes the undisputed claim that it has more natural beauty than any other city in the state of Florida. Let's go a step farther and make it the cleanest city.

The plan for a cleanup week was first suggested by Mayor Gaddis, who has worked out the idea, arranged the program and is pushing the plans to give the city a thorough cleaning, with the loyal aid of the city commissioners and other city officials and employees and all loyal citizens of the town.

The week beginning May 8th has been designated as cleanup week, and the following proclamation has been issued by the mayor, together with a comprehensive program for a full week of cleaning:

PROCLAMATION

Our state health officer has requested the Mayors of all cities to institute a rigorous campaign of sanitary law enforcement to prevent typhoid.

The people of New Smyrna are urgently requested to assist in putting things in order. Oru whole city can and should be made as clean and orderly as its cleanest home. Then we will have a safer, happier, healthier city.

The splendid ambition to have a city clean and beautiful will soon become a reality by the co-operation of all the people.

Therefore, by virtue of the authority vested in me as Mayor, and with the hearty approval of many far-seeing and zealous citizens, we hereby proclaim the week of Sunday, May 8th, as the opening week of a continuous CLEANUP campaign.

Away with the rubbish piles! Banish the plague spots! Clean up the streets and alleys! Cut the weeds, mow the lawns and trim the hedges! Repair and paint every building that needs it!

We need this thorough cleaning and renovating. It is the sensible thing to do—for the health, safety, thrift, pride and happiness of all our people.

It is everybody's job. Every man, woman and child will be expected to help. Let there be no slackers.

P. L. GADDIS, Mayor.

PROGRAM

Sunday, May 8th, Church Co-operation Day

All clergymen of the city are requested to use in their sermons the theme "Cleanliness Is Next to Godliness," and make special announcement of the following days of the campaign:

Monday—Fire Prevention Day

Clean up your basements and attics of rubbish, greasy rags and waste paper. "All fires are the same size at the start."

Tuesday—Front Yard Day

Cut lawns, prepare gardens and flower beds for planting, clean walks and gutters, salt cracks in sidewalks, exterminate ants.

Wednesday—Woman's Club Day

Exterminate the fly. Typhoid is a preventable disease and experience indicates that a great part of our Florida typhoid is carried by flies.

Thursday—Board of Trade Day

Paint and brighten up inside and outside, porches, fences, woodwork, screens and porch chairs. Downtown business houses clean windows and replace awnings and raise awnings so a man six feet four will not bump his head.

Friday—Back Yard Day

Clean alleys, repair fences and sheds, screen garbage cans, put fly traps on garbage cans. Plant thrift gardens.

Saturday—City Manager's Day

Clean vacant lots and remove tin cans, paper and dead weeds. Put the streets in order for the "End of a Perfect Week."

DR. FOGARTY CHIEF SURGEON F. E. C. ROAD

At a meeting of the executive committee of the Florida East Coast Hospital association held last Saturday, Dr J N Fogarty of Key West was named acting chief surgeon of the Florida East Coast Hospital association effective April 24 1921 with headquarters at the hospital of the association in St Augustine News of this appointment has been made known through circulars bearing the official signatures of N. W. Mier, secretary, and J D Rahner, chairman of the Florida East Coast Hospital association

Dr. Fogarty has arrived in St. Augustine and has already assumed his new responsibilities taking up the duties of chief surgeon so ably and wonderfully filled since 1914 by the late Dr. Murray W. Seagears, whose death has occasioned wide spread sorrow and regret

Dr Fogarty has been local surgeon for the Florida East Coast railroad at Key West, and the late Dr Seagears thought very highly of his capabilities. In fact the appointment of Dr. Fogarty as local surgeon for the Florida East Coast Hospital association at Key West was the first appointment made by Dr. Seagears after he became chief surgeon Dr Fogarty is not only a competent surgeon but a public spirited citizen as well, and was at one time state senator, representing Monroe county at Tallahassee The news of his appointment as acting chief surgeon of the Florida East Coast railroad will be heard with interest all over the state.

Mrs. Elmer Livingston, nee Margaret Knapp, of Jacksonville, is visiting her mother, Mrs. J. P. Turner, Jr.

MORE TIME IS GIVEN TO LIBRARY CONTEST

CLOSING DATE IS SET AHEAD TWO WEEKS TO GIVE EVERYBODY TIME TO WORK FOR FAVORITE.

Because one week is such a short time in which to solicit votes, it has been decided to continue the contest for the public library for two weeks longer. The rules of the contest will remain the same, except that it will close Saturday night, May 14th, instead of tomorrow night, as previously announced.

Several of the contestants named in the list published have been busy the last week and have a good number of votes to their credit, but there is still a chance for any others who have not yet entered the contest. The beautiful wrist watch to be given as a prize to the winner is on display in Griffins' window, and it is well worth working for.

Every person in New Smyrna should take an interest in the contest, as it is the first opportunity that has been offered to show appreciation of the use of the public library, made possible by Washington E Connor. It is not necessary to wait to be solicited by some contestant Just write the name of the candidate of your choice, enclose it with the money you wish to give in an envelope and leave it at Griffins' drug store on Canal street and it will be counted to her credit on the closing night When solicited don't refuse, but respond in appreciation of the public library The rules of the contest are simple The polls will close for open ballots at 8:30 p m. Saturday, May 14th. From 8:30 to 9 p. m on the same date ballots will be received in sealed envelopes at Griffin Bros. drug store with money and votes enclosed, which will be opened immediately after 9 p. m. and counted, and added to the list and the results announced The one who has the most votes will receive the wrist watch given by Mr Connor as a prize.

FINAL MEETING OF THE WOMAN'S CLUB

The last meeting of the Woman's club for the year was held Monday afternoon at the Tourist club room. A report of the county federation meeting held at Daytona the previous Wednesday was given by Mrs Rood, also a report of the efforts being put forth by the committee in an effort to preserve Turtle Mound It was reported by the treasurer, Mrs. E. A. Latham, that the final payment had been made on the club lot at the corner of Magnolia and Lytle No new business was taken up, but the clubhouse plans were discussed The name of Mrs L Brockway was voted upon and she was received as a member At the close of the meeting the chair was vacated by Mrs Rood, retiring president, and Mrs. Brandt, the new vice president, assumed the duties of the office in the absence of the new president Mrs. Hopkins, who has gone to her northern home. There will be no more meetings of the club until fall, unless called to transtact special business.

Mr and Mrs John Northrop left Wednesday morning for their home in Vineland, N J, closing their house on Magnolia street for the season

FATHER DISAPPEARS GIRL STRANDED HERE

MAN IS SAID TO HAVE LEARNED OFFICERS WERE ON HIS TRAIL SO HE BORROWS MONEY AND LEAVES.

Because he believed officers were on his trail and that immediate flight was necessary to escape arrest, a man giving the name of Craig, who has been living in a rented house on Washington street with his 14-year-old daughter for several months, borrowed $27 dollars from a friend Tuesday evening and disappeared, leaving his daughter stranded here. No trace of the man has been found and the girl has been sent to relatives in Virginia.

The daughter says her father took her from their home in Virginia, saying they were going to the home of her grandmother in Indiana, and the girl did not know otherwise until after they reached New Smyrna several weeks ago and neighbors told her the name of the town She says her father is wanted by the officers on a charge of forgery in Virginia, and that he had threatened her with death if she told their right name or anything about themselves. She had, she says, $60 given her by her grandfather, and which her father has used.

She says her father got wind that the officers had located him and Tuesday he borrowed $27 from a man by the name of Morrison living at the Boulevard hotel, saying he needed the cash and that his daughter would give Mr Morrison a check for the amount Thursday

The girl had but 38 cents, which her father did not know about. She was given shelter and comforts at the Roberts home on Washington street and her case reported to the Associated Charities Through this organization she was started Thursday morning to her mother and other relatives in Virginia.

LADIES AUXILIARY POST OF AMERICAN LEGION

A permanent organization of the Ladies Auxiliary of the American Legion post of this city was perfected on Wednesday afternoon, when the ladies met at the board of trade room for that purpose. Mrs. Vhoores, president of the Orlando Auxiliary, and Mrs. J. Y Cheney, secretary of the same auxiliary, were present for the purpose of aiding in getting the organization started The visiting ladies gave very interesting talks and many helpful hints, for which the local post is indebted.

Mrs. J. W. Rowe was elected temporary president, Mrs. S. Ross, vice president, and Miss Annie Pattillo secretary and treasurer of the post. The executive committee is composed of Mrs. J K. Rowley, Miss Lilla Mae Gaddis, Mrs. T McWhorter and Mrs. A I. Pooser A regular meeting date of the second Friday in each month was decided upon, and a meeting will be called in the near future to appoint the necessary committee and for the election of a permanent president.

Those present at the meeting included Mesdames, Cora Wilson, S Ross, Tyler McWhorter, J. W Rowe, Donald Douglass, Phil Read, C. L Dohn, A I. Pooser, V A Newell, M S. Bryan, C E Pitzer, and Misses Julia Dilzer, Alice Read, Helen Read, Annie Pattillo and Salle Birch.

BOOST CONTEST AND HELP BUY BOOKS

The popularity contest for the benefit of the New Smyrna public library has now been extended two weeks. It should be made a real success and the end accomplished of providing new books for the library, at the same time the most popular woman or girl in the city is determined.

The New Smyrna free library was established by Washington E. Connor with the idea of providing the people of this city and community with educational facilities and advantages which could not be obtained without access to and the aid of books treating on the subjects to be studied. The plan of Mr. Connor in establishing the library was a philanthropic one and the people of this city deeply appreciate the advantages the use of the library has brought. Up to this time the people have not been asked to aid in increasing and keeping up these facilities, but this contest offers an opportunity for every man, woman and child to contribute little or much to buying new books and increasing the advantages now offered by the public library.

Whether you are interested in the popularity contest or not, you are surely able to contribute something to the contest because of the object back of the plan. Every cent contributed will be turned over to Mrs. Westall, librarian, to be used in the purchase of books. Mrs. Westall has been a faithful custodian of the library and the books and she knows the needs of the institution to be supplied with the additional books.

Don't fail to cast your votes in this contest before the closing of the polls at 9 o'clock the night of May 14th.

WHY NOT BRING CAPITAL TO NEW SMYRNA?

There is a movement on among the legislators in session at Tallahassee to move the state capital to some more central point.

Why not bring it to New Smyrna?

This question may bring a smile to the faces of some, because the suggestion has not been made before, but it can be considered seriously and if the effort to remove the seat of state government from Tallahassee gains enough momentum to carry it through, there is no more logical point in the state to which to move it than New Smyrna.

Easily accessible from all parts of the state, offering a beautiful location and waiting for the state buildings and in a section which is growing rapidly, New Smyrna has a valid claim to be considered in the determination of where the state capital shall be located in the event it is moved from Tallahassee.

A number of cities in this section of the state are in the fight to obtain the seat of government, if it is moved, and none has a more logical claim than New Smyrna. If the bill for removal is passed it will likely be with a referendum attached, putting the matter of a change and possible location up to the people for a decision and if New Smyrna can swing the East Coast into line to back up her claim she will stand as good a show as any community in the fight.

Lets think the matter over seriously, ask our representatives and senator to work for the change from Tallahassee, then bring the capital of the state to New Smyrna, the fastest growing town in the state of Florida at the present time.

NewspaperARCHIVE®
NewspaperARCHIVE®

NEW SMYRNA NEWS
Issued every Friday morning by the
NEW SMYRNA NEWS COMPANY
(Incorporated)

HARRY L. ROOD, Editor-Manager

Entered as second class matter June 6, 1913, at the postoffice at New Smyrna, Florida, under act of March 3, 1879.

SUBSCRIPTION RATES:
(Payable invariably in advance)

One year	$2.00
Six months	1.00
In Canada, per year	2.50
In foreign countries, per year	3.00

Resolutions of respect, poetry, obituaries, church festival advertisements and similar notices of charitable, benevolent or church societies, advertising every from which money is to be received, are charged for at half rate, or five cents per line for each insertion.

GREAT PORT HERE BY CANAL ACROSS STATE

Henry H. Read, marine expert, surveyor of waterways, maritime writer and publisher, addressed the board of trade at its meeting last night on the possibilities of a deep draught canal crossing the state from the west coast to New Smyrna, using Spruce creek and Surruque, or Mosquito inlet as the ocean outlet, decreasing the haul from New Orleans to New York over a thousand miles, and avoiding the rougher weather conditions rounding Key West.

The steamship companies whom Mr. Read represents keep him investigating possible changes in ports and routes, commercial conditions in the port cities, status of these towns and all kindred subjects, over all the Americas, and having held the position for nearly 20 years he is intimately acquainted with the coasts.

He was never here before but the merchant marine just now being revived is considering shipping conditions that have not been active for nearly a century, and he finds this city an ideal place for the building of an important port, which would aid immeasurably in the growth of the city and back country, lying at the northern edge of the fruit belt, and having such untold wealth in its truck lands.

Mr. Read is thoroughly conversant with South America and visited every port in North America during the war in the interest of the shipping companies. He is the author of "Waterways of the Americas," "Heroes of the American Navy," "American Merchant and Mercantile Marine," "Railroading in Merchant Marine," "International Shipping Directory," and many other technical books, and owns and edits "The Read Press," in Savannah, which is a sort of American "Lloyd's" on shipping interests.

The citizens here should realize what such a canal would mean to the community and give the interest, through Mr. Read, all the support and aid it is possible to provide. Florida can be the most important state in the coming days of commerce and should this canal be constructed, New Smyrna will be one of the greatest ports for the merchant marine on the coast.

LUCKY STRIKE
"IT'S TOASTED"
Cigarette
No cigarette has the same delicious flavor as Lucky Strike. Because Lucky Strike is the toasted cigarette.
The American Tobacco Co.

AN APPRECIATION

Editor New Smyrna News:

The people of Hawks Park take pleasure in expressing their thanks to Rev. H. T. Gaines for his faithful service in coming to Hawks Park these many weeks. A few of our members had cars and could attend church in New Smyrna, but the majority were left like sheep without a shepherd.

Mr. Gaines, though a busy man, with three services in his own church, found time to preach for the people at Hawks Park. He will be lovingly remembered by those who came for a warmer climate during the winter months.

We are glad to have known Mr. Gaines and appreciate his willingness to do "Whatsoever my Lord, the King, shall appoint."

It will be the memory of one who thought more of others than self, and by his cheerful life of unselfish service, made the life of his Master real to those about him.

A word also about the music which has been of a high order. Mrs. Wardwell and Miss Warren, both cornetists of wide experience, Mr. Davis, violinist, Mrs. Messer, organist, have been a wonderful help in leading the singing, and we would not forget Mrs. George Woodbridge, one of Boston's talented soloists, and our own Miss Keely of Philadelphia, with her rich contralto, have added greatly to the service. We feel that truly the lines have fallen to us in a pleasant place.

A. E. P.

Mrs. H. A. Paxton is very ill at the home of her parents, Mr. and Mrs. R. V. Douglas. Her many friends hope to hear of her improvement soon.

SUPPER AT RIO VISTA A SPLENDID SUCCESS

The supper served at the Rio Vista hotel last night was one of the pleasantest affairs of the kind New Smyrna people have been privileged to attend. Through the kindness of the hotel management the hotel was turned over to the women, who served a most excellent supper in the beautiful dining room. The tables were laid in the club colors, white lilies centering green streamers on the white cloths. Attractive young girls provided splendid service for all. During the supper and afterward, while the guests lingered in the large lobby piano music was rendered by T. E. Bush and Miss Connor. The receipts of the evening were most gratifying, about $130 having been added to the Woman's club building fund. The supper was served by the social committee, under the direction of Mrs. Jack Rowley.

ASK CITY TO SPEND $25,000 COVER CANAL

That the opinion of the members of the board of trade is for an expenditure of $25,000 of tax money for the purpose of covering the canal, is indicated by the passing of a resolution at the meeting last week asking the representatives in the legislature not to repeal the act passed at the last session of the legislature permitting the city council to issue $15,000 in interest bearing time warrants, but to pass a substitute measure increasing that amount to $25,000.

After the special act had been passed two years ago and the voters had accepted the plan by a referendum vote, it was found that the $15,000 asked for was entirely inadequate for covering the canal, and the time warrants were never issued. It was at the request of the present city commission that the bill was prepared repealing the special act of two years ago, and the measure has already passed the senate. It has not yet been introduced in the house.

In spite of the action of the board of trade, there are many taxpayers in the city opposed to putting a burden of $25,000 on the taxpayers for the purpose of covering the canal at this time, when there are many other ways in which that amount of money could be spent to advantage.

Ellis Olcott is enjoying a furlough of twenty days from his service in the navy and arrived home Saturday from Philadelphia for a visit at the home of his parents and with his many friends.

Recital by Music Pupils

A number of relatives and friends enjoyed the recital given by the music pupils of Mrs. E. L. Greer at her home last Saturday afternoon. The hostess served delicious punch and cake at the close of the entertainment. The following program was rendered:

Duet, "Waltz of the Xmas Dolls," Bilbro, Louise and Evelyn Cooper.

Swing song, Ketterer, Margaret Whittaker.

Trio, "The Contented Fairy," G. L. Spaulding, Dollie Chowning, Anderson Bouchelle and Rosebud Greer.

Waltz of the Sleepy Elms, Bilbro, Frank Hofreiter.

Duet, "Rose Petals," Paul Lawson, Opal Eamer, Rosebud Greer.

The Brownies' Parade, F. Terry, Anderson Bouchelle.

"Ring, Bell, Ring," Spaulding, Hazel Wright.

Trio, "Away to the Woods," F. L. Morey, Jeanette Mathews, Frances Hildreth, Stanley McCorkle.

Hunting Song, Gurlett, Frances Hildreth.

Memory Test, Serenade, P. Lanciani, Stanley McCorkle, Henrietta Kuhl, Katherine Norman, Jeanette Mathews.

Trio, "Last Night," J. W. Lerman, Henrietta Kuhl, Hazel Wright, Virginia Chowning.

"On Roller Skates," A. P. Risher, Irene Cunningham.

"All the Day," James I. Wray, Kenneth Howell.

Trio, "Iolas," John Lilly Bratton, Katherine Norman, Irene Cunningham and Frank Hofreiter.

"In the Fairy Dell," F. A. Williams, Virginia Chowning.

Ronde d' Armour, Van Westerhaut, Eva Greer.

Trio, Migon, Eugene Sattelmair Helen Watson, Gladys Wilkinson, Gladys Vaughn.

"Silver Spray," Chas. Drumheller, Dorothy Louise Fuller.

"Advance of the Gnomes," F. Von Blon, Helen Watson.

"Neath Sighing Pines," P. A. Stone, Gladys Wilkinson.

Duet, "Winter Frolic," R. R. Forman, Dorothy Louise Fuller, Kenneth Howell.

Gypsy Dance, Concone, Eleanor Wilkinson.

Tanzweise, Erik-Meyer-Helmund, by Zelia Frances Bouchelle.

"Rustle of Spring," Sinding, Fearn Hibbard.

(a) Arabesque, (b) Shadow Dance, McDowell, Edith Newell.

Trio, Sextette from Lucia, ar. by J. W. Lerman, Zelia Frances Bouchelle, Eleanor Wilkinson, Eva Greer.

CITY'S GLORY LONG DEPARTED

Petra, Once Great Trade Center, Is Now Place Utterly Without Human Inhabitants.

In A. D. 106 one of Trajan's generals conquered Petra, the ancient city of the Nabataeans in Arabia, and created the Roman province of Arabia Petraea, but the city continued to flourish as a trade center under the strong peace of Rome, writes Lowell Thomas in Asia magazine. In those days Petra was the focusing point on the caravan routes from the interior of Arabia, Persia and India to Egypt, Palestine and Syria. It was a great safe deposit of fabulous wealth, fortressed by frowning cliffs. When Roman power waned, the Romanized Nabataeans were unable to withstand the desert hordes. The caravan trade was diverted through other channels and Petra declined in importance.

A little more than a century ago, John Lewis Burckhardt, a Swiss traveler, who had heard rumors of a great city of rock lying far out on the fringe of the Arabian desert, penetrated the gorge and found once more this wonderful old city of Petra, which had not been mentioned in any literary record since A. D. 536.

In the century or more since Burckhardt wrote of his discovery of the rock city in a letter from Cairo, only a few explorers and archeologists from the west have visited Petra. The journey is so long and arduous and the danger of violence from Bedouin nomads so great that not many have had the time or zeal to attempt it. The lion and the lizard kept the court where Jamshyd gloried and drank deep until Thomas Lawrence brought his fighting Bedouins into this city of tombs and empty palaces.

CHILD WHO CAUSED A WAR

British Girl Only Six Years of Age Was the Innocent Center of Trouble in Assam.

The discovery that Mary Winchester, who when only six years of age was the cause of the Lushais war, is still alive, has aroused the greatest interest.

She was abducted by the natives of northern Assam, and when the fighting was over it was found that the chiefs of the Lushais had almost deified her, and they pleaded with the British officers to be allowed to keep her to become the head of the tribe. Mary's father was a native of Elgin and belonged to one of the leading county families in Morayshire. When the story of the Lushai outrage reached Elgin it caused great consternation and the M. P. for Moray and Nairn raised the matter in the house of commons and took it further—even to Queen Victoria herself. So it came about that the punitive force was sent against the Lushais. On receipt of the news that Mary Winchester had been rescued and was alive and well, Elgin gave itself up to a riot of rejoicing, and later still, on her arrival at her grandparents' home, the whole town made holiday to welcome her.

Prior to traveling north Mary had the honor of being received by Queen Victoria. The little maid, despite the fact that she had changed her native dress for European attire, was then and for some considerable time afterward of a dark almond color wherever her skin had been exposed to the tropical sun of Assam.

Constituents of Manna.

The belief that it has discovered one of the constituents of the manna of the Bible is agitating the United States federal bureau of chemistry. It has found and secured several pounds of melezitose, a form of sugar extremely valuable in scientific experimentation, and hardly more plentiful than radium. Melezitose is the original honey dew. It gets its name from the French word melez, which means larch tree. It seems that bees and peculiar summer weather in central Pennsylvania recently conspired to lay up a lot of this unusual saccharine substance in numerous hives, where it crystallized and dealt death and destruction to many bees when they tried to live on it. It was found to have been too rich for their digestion and that they literally starved to death.

Man Leads in Endurance.

Man is a truly wonderful animal. Although the majority of the human race ruin their strength and constitutions by unwise eating and drinking by lack of fresh air, and by unnecessary exposure to all sorts of infection, yet, even so, man can more than held his own with the brute creation.

Not, of course, in muscular strength. A tiger with one pat of his paw can reduce a human skull to pulp; a hare can run two yards to a man's one. It is in endurance that man beats the lower races. For a short distance a racehorse can gallop nearly 35 miles an hour, but in a 500-mile race a trained man will easily beat any horse that ever lived.

Remarkable Animal.

One of the strangest animals known is the platypus, a creature inhabiting the river banks of Australia and Tasmania. It resembles both an animal and a bird in that its body and tail are like those of a beaver, while its web feet and bill remind one of a duck. It has teeth for chewing its food, but it has no external ear, although its hearing is acute. It lays eggs like a turtle, but suckles its young. A specimen of the animal has been placed on exhibition in the National museum, Washington.

W. P. SHRYOCK
EVERYTHING
TO EAT TO WEAR TO USE

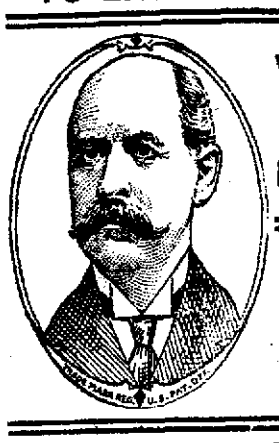

W. L. DOUGLAS SHOES FOR MEN AND BOYS
Queen Quality SHOES FOR WOMEN
W. P. SHRYOCK

Florida East Coast Ry.
FLAGLER SYSTEM
Condensed Schedules
For further information see the Ticket Agent

Southbound Leave — DEPARTURES FROM NEW SMYRNA — Northbound Leave

2:20 P. M.—TRAINS 29 AND 30—MIAMI LOCAL—Daily. Make—2:50 P. M. all stops. Coaches and Broiler Buffet Parlor Car. The daylight locals between Jacksonville and Miami.

9:15 P. M.—TRAINS 85 AND 86—HAVANA SPECIAL. Daily—10:45 A. M. Stops only at important stations. Coaches and Sleepers. Havana Special between New York and Key West. Handles passenger traffic between United States and Cuba. Connection made at Key West direct with P & O ships to and from Havana. Dining Car.

1:45 A. M.—TRAINS 37 AND 38—KEY WEST EXPRESS—Daily.—3:30 A. M. Makes all local stops. Buffet Sleeping Cars Jacksonville to Miami. Through Sleeper New York to Miami, via S A L north of Jacksonville. Through Sleeper Miami to Washington, northbound only, A C L north of Jacksonville.

Between New Smyrna, Orange City Junction and Okeechobee
New Smyrna to Orange City Junction, daily except Sunday, leaves 10:35 A. M. and 2:50 P. M.
New Smyrna to Okeechobee, daily, leaves 2:40 P. M.

GEORGE P. JOHNSON
Agent for
EVINRUD OUT BOARD MOTOR
Will secure all parts on short notice
All Kinds of reels repaired
818 Main Street - DAYTONA BEACH, FLA.

EAGLE "MIKADO" Pencil No. 174
For Sale at your Dealer — Made in five grades
ASK FOR THE YELLOW PENCIL WITH THE RED BAND
EAGLE MIKADO
EAGLE PENCIL COMPANY, NEW YORK

K. M. AVERILL
Successor to
Patterson & Patterson
Electrical Contractors
Complete line of electrical supplies carried in stock. Let me estimate on your next electrical work
SATISFACTION GUARANTEED
K. M. AVERILL
Phone 89 — Canal Street

ZIPPERER & PATCH
Livery, Feed and Sale STABLE
Baggage Transfer
Agents for COLUMBUS WAGONS
A Carload in Stock
Quick Service Guaranteed
ZIPPERER & PATCH

HOO-DOO

RUNS 'EM CRAZY KILLS 'EM QUICK
WHAT? MOSQUITOES, Flies, Roaches, Ants, Bed Bugs, Mites, Body Lice and All Insects
POSITIVELY GUARANTEED
Sold Everywhere
KING CHEMICAL CO., Pelham, Ga.

OSTEOPATHY
Dr. L. A. Robinson
Phone No. 130
Office in Harvey Building
Residence second door south of Palms.

DR. BERTRAND H. FARR
M. D. and Osteopath
Chiropractor and Orificialist
Washington Street, between Faulkner and Orange

Best Fertilizers — Insecticides — Sprayers
Poultry Supplies
Honest Goods — Fair Prices — Prompt Shipment
Ask Your Neighbor—He Knows
E. O. PAINTED FERTILIZER CO., Jacksonville, Florida
Get Copy New Price Lists April 1st, 1921

Kill That Cold With
HILL'S CASCARA BROMIDE QUININE
FOR Colds, Coughs AND La Grippe
Neglected Colds are Dangerous
Take no chances. Keep this standard remedy handy for the first sneeze.
Breaks up a cold in 24 hours—Relieves Grippe in 3 days—Excellent for Headache
Quinine in this form does not affect the head—Cascara is best Tonic Laxative—No Opiate in Hill's.
ALL DRUGGISTS SELL IT

NEWSPAPERARCHIVE®

PUBLIC SCHOOL NOTES

The final essays are due in today.

The latest text book in high school is the "whiz-bang."

The seniors are decorating the chapel this week.

Report cards were handed out on Wednesday of this week.

The juniors are busy practicing for their play, "Engaged by Wednesday," which they plan to stage in about four weeks.

Just three more weeks of school after today for all the grades below the eighth grade, and less than two months for the eighth grade and the high school.

The swimming team leaves this afternoon to take part in the state aquatic meet at Rollins college to be held tomorrow morning and afternoon. It has not yet been decided how the representatives of this school will make the trip to Winter Park, but they will likely go in cars belonging to the high school boys. They will return Saturday night.

Tuesday afternoon at a meeting of the committee of the senior class, which has charge of the program for commencement week, it was decided that the four girls of the class shall carry out the ideas that have been discussed for the program for that week. The ideas will not be printed and no one but the senior is supposed to know what scene is to be used for the class day exercises untill all arrive that night for the entertainment.

The latest fad among some of the high school boys seems to be straining every effort to raise one of those cute little "Charley Chaplin" mustaches that have found such popular favor around here of late. Some of the fellows have actually succeeded in raising enough of an adornment to be seen on close inspection.

Graders Have Picnic

The pupils of the seventh and eighth grades enjoyed what was probably the pleasantest grade outing of the year at the beach last Monday evening, the graders going over in cars and taking plenty of marshmallows with them. A general good time was enjoyed on the beach, especially the part in which a certain high school boy was mixed up. It is told that while the party was at its height one of the freshies came "nosing" around and the next thing he knew there were approximately 15 graders on his back, apparently trying to bury his head in the sand. The final result of the conflict has not been related, but the party was a big success, the graders coming home about 10:30 o'clock

New Smyrna vs. Seabreeze

At last a baseball game which is pretty sure to be played has been announced, arrangements having been made for the Seabreeze "children" to meet the locals here one week from today. The game was first accepted for today, but had to be postponed a week on account of the aoquatic meet at Rollins. A good crowd is expected to see the game.

Take Up Boxing in High School

At a meeting of the high school boys after chapel Tuesday morning plans were made to take up boxing and the first class in instruction was held yesterday afternoon in the laboratory. It was through the kindness of Wayne Connor that Principal Goulding is able to offer this training to the boys of the high school as Mr. Connor has offered to give the boys two lessons each week free of charge, providing they will go into it with the intention of getting something out of it. This is an opportunity never before presented to the high school boys and they should make the most of it.

LINKS WITH HISTORIC PAST

Interesting to Trace the Names of Streets and Lanes in City of Boston Today.

The names of the streets and lanes of Boston are closely linked with the historic past. Others there are which could be connected with Boston only, such as Tremont street, a corruption of "Tri-mountain," by which name Boston was known to the early settlers on account of the three high hills that serve as a background to the peninsula. This replaced the name "Shawmut," given to it by the Indians. Mary Harrod Northend writes in the Century Magazine that the streets of this quaint city in the East were laid out by straying cattle.

After the Revolution the names of many Boston streets were changed. Queen street became Court street, and King street the State street of today. School street took its name from a school that was erected there. Dark alleys, leading off the principal streets on every side, were named after pathways, usually depending on where they led to. Creek lane originally led to the old creek. It was in tavern days that this was the center of stage-coach life. The old custom house once stood on Flag alley. Corn court took its name from the fact that the corn market was at one time situated there. Summer street was once know as "Seven Star Lane." It is now one of Boston's busiest streets.

LIVED LONG ON FRUGAL DIET

Englishman Who Died in 1680 Proved That It Was Possible to Eke Out Existence Cheaply.

Thomas F. Curby, the champion eater of Massachusetts, declared that dyspepsia is the result of eating too little, and not too much. His Sunday dinner consisted of thirteen lobsters, sixty eggs, and one hundred oysters. At the other end of the scale must be placed old Roger Crab, the first vegetarian, who died September 11, 1680, after proving that a man could live on 75 cents a year. Originally a haberdasher in a big way of business at Chesham, England, a free liver and drinker of strong ales, he "got religion"—also dyspepsia—in middle life, sold his stock, gave the proceeds to the poor, and took to living in a hut on three-farthings a week. Instead of "strong drinks and wines," he says in his autobiography, "I give the 'old man'—he lived two centuries too soon to call it "Little Mary"—"a cup of water; and, instead of roast mutton, rabbit with bran, and pudding made with bran and turnip-leaves chopped together." And on this diet he lived to a ripe old age, surviving repeated cudgellings and imprisonment for witchcraft.

Moths Take Big Chances.

The high-flying species of morpho which inhabit the mountainous districts of western America, are much easier captured than those which frequent the plains, though their capture is often attended with difficulty and danger, says the American Forestry Magazine of Washington. One naturalist hunting moths and butterflies in Bogota, fell over a precipice and broke his arm, and then found that he had three days' journey to make on horseback before he could meet with a doctor to set it. Another naturalist, who was collecting in Bolivia found that morpho godartii. Guer., a beautiful species, of a rather light blue which was previously almost unknown to entomologists, frequented an inaccessible ledge in the mountains; he was obliged to have himself lowered by ropes over the precipice before he could obtain it.

Demoralizing Influence.

If people could only once realize the demoralizing influence of holding the sickly ideal, the failure ideal, in the mind until the standards of excellence are all dragged down to the level of mediocrity or commonness, they would never again be content to dwell in the valley of failure, to live in the basements of their lives.—Orison Swett Marden.

CITRUS EXCHANGE

No initiation fees, no dues, no stockholders, no profits except to members.

FLORIDA CITRUS EXCHANGE

NOTICE

Notice is hereby given that we, the undersigned qualified electors who reside in and pay tax on real or personal property situated in the following described subdivision of Volusia County, Florida, will on the 5th day of May, A. D. 1921, present to the Board of Public Instruction of Volusia County, Florida, this petition, respectfully requesting and petitioning the said Board to call and order an election held within the subdivision hereinafter described, according to the provisions of Chapter 5389, Laws of Florida, Acts 1905, for the following purposes to-wit:

To determine whether the present boundary lines of Special Tax School District No. 28 of Volusia County, Florida, shall be extended and whether the subdivision of Volusia County, Florida, hereinafter described, embracing the present Special Tax School District No. 28 and additional territory included in the description below, shall be created into a Special Tax School District to be known as Special Tax School District No 28, and which district shall succeed to all the resources and assume all the liabilities of the present Special Tax School District No. 28

The subdivision hereinbefore referred to lying and being in Volusia County, Florida, is described as follows:

Beginning at the southeast corner of T 17 S., R 32 E; thence north along the R line to the northeast corner of said T. and R; thence west along the T line to the northwest corner of said T. and R; thence south along the range line to the southwest corner of said T. and R.; thence along the T. line to the northwest corner of Sec 4, T. 18 S, R. 32 E.; thence south along the west line of Sec 4, 9, and 16, to the southwest corner of Sec. 16, T. 18 S., R 32 E; thence east along the south line of Sec. 16, 15, 14, and 13, of T. 18 S., R. 32 E, and along the south line of Sec. 18, 17, and 16, of T 18 S, R 33 E., to the southeast corner of said Sec. 16; thence north along the east line of Sec 16, 9, and 4, T. 18 S., R 33 E, to the north line of said T.; thence west along the T. line to the southeast corner of T. 17 S., R. 32 E., and the place of beginning.

SIGNED:

J M Watters
H L Geiger
R J Whiddon
Guy B Stone
J S Shoesmith
Otto Carlson
Charles Feyl
J P Cashman
Lydia Sansula

(apr22-my20)

NOTICE OF APPOINTMENT

Notice is hereby given that the undersigned has been appointed administratrix of the estate of William R. Healey, Jr., deceased, and all heirs at law, legatees, devisees, creditors, and all persons having claims or demands against said estate will present them to the undersigned, duly authenticated, with the time prescribed by law, or the same will be forever barred.

This 14th day of March, 1921.

CLAIRE L. HEALEY,
(mar18 may13) Administratrix.

In Circuit Court, Seventh Judicial Circuit, in and for Volusia County, Florida.

IN CHANCERY

FRED L. MERRITT,
Complainant,
vs.
MARY G. MERRITT,
Defendant.

NOTICE

TO MARY G. MERRITT:

You are hereby required to appear to the Bill of Complaint filed herein against you in the above entitled cause on or before the sixth day of June, A. D. 1921. The "New Smyrna News" is hereby designated as the newspaper in which this order shall be published once a week for eight consecutive weeks.

Witness my hand and seal of office at DeLand, Volusia County, Florida, this 6th day of April, A. D. 1921.

SAM'L D. JORDAN, Clerk.
By CLIFFORD BOTTS, D. C.
DAVID SHOLTZ,
Solicitor for Complainant.
(SEAL) (apr8-jun3)

NOTICE

NOTICE is hereby given that we the undersigned qualified electors who reside in and pay taxes on real or personal property situated in the following described sub-division of Volusia County, Florida, will on the 5th day of May, A. D. 1921, present to the Board of Public Instruction of Volusia County, Florida, this petition, respectfully requesting and petitioning the said Board to call and order an election held within the sub division hereinafter described, according to the provisions of Chapter 5389, Laws of Florida, Acts 1905, for the following purposes, to-wit:

To determine whether the present boundary lines of Special Tax School District No. 8, of Volusia County, Florida, shall be extended and whether the sub-division of Volusia County, Florida, hereinafter described, embracing the present Special Tax School District No. 8 and additional territory included in the description below, shall be created into a Special Tax School District to be known as Special Tax School District No. 8, and which district shall succeed to all the resources and assume all the liabilities of the present Special Tax School District No. 8.

The sub-division hereinbefore referred to lying and being in Volusia County, Florida, is described as follows:

Beginning at a point in the center of the channel of the Halifax River at a point where the south line of Sec. 19, T. 16 S., R. 34 E., if extended westward would intersect the channel of said river; thence westerly to a point in the center of the mouth of Spruce Creek on the west side of the New Smyrna-Daytona County road; thence southerly along the west side of said road to a point in the east side of Turnbull Bay; thence southerly along the east side of Turnbull Bay to a point in the south line of the Lindsley Todd Grant, Sec. 40, T. 17 S., R. 33 E.; thence northeasterly along the south line of said grant to it's point of intersection with the south line of Sec. 1, T. 17 S., R. 33 E.; thence easterly along the south line of said section to the center line of the west half of Sec. 12, of said Township and Range; thence south along the center line of the west half of Sec. 12 and 13, T. 17 S., R. 33 E., to the north line of the Thomas Napier grant, Sec. 43, T. 17 S., R. 33 E.; thence northeasterly along the north line of said grant to the northeast corner thereof; thence southeasterly along the east line of said grant to the north line of the Ambrose Hull grant, Sec. 44 ,T. 17 S., R. 33 E.; thence westerly along said line to the northwest corner of said grant; thence southerly along the west line of said grant to the north line of T. 18 S., R. 34 E; thence west along said Township line to the northwest corner of said Township and Range; thence south along the Range line between Ranges 33 and 34 of T. 18 S., to the southwest corner of Sec. 6, T. 18 S., R. 34 E.; thence east along the south line of said Sec. 6, and the south line of Sec 5 to the westerly line of the Samuel Betts Grant, Sec. 38, T. 18 S., R. 34 E.; thence southerly along the west line of said grant to the southwest corner thereof; thence easterly along the south line of said grant to the southeast corner thereof; thence southerly along the east line of the John Bolton grant, Sec 39, T. 18 S., R 34 E., to it's point of intersection with the south line of Sec. 3, of said Township and Range, thence east along said section line and the extension thereof to the beach of the Atlantic Ocean to a point where said beach is intersected by the south line of Sec. 5, T 18 S., R. 35 E.; thence following said Atlantic Ocean beach northwesterly to the channel of Mosquito Inlet; thence westerly following said channel to the center of the channel of the Halifax River; thence northerly along the channel of said river to the point of beginning.

S H Barber
Mrs Barber
W L Cooper
Mrs Evalyn D Cooper
Mrs Ida M Dewey
Mrs Jessie K Bowman
Susie C Duss
W R Mathews
E A Latham
D C Silvers
J J Birch
D Sulter
J F Sanders
S Ross
J R Berry
R B F Roper
H L Rood
C Ebenbeck
Mrs C Ebenbeck
C A Clouser
L H Elias
A M Rizy
Lee Scalf
M W Ashton
N S Colee
J Tom Smith
W E Swoope
D E Settle
Nellie V Hill
J C Hill
L W Baker
M A Brunson
J H Hibbard
J R Sams
Lee Wait
Julia Woodward
Geo Lourcey
J S Copeland
W A Griffin
H H Sams
F L Moore
J A Rogero
W T Winterhager
T W Bush
Ed McKeever
J E Sweat
W R Griffin
Antony Bonaviers
A J Dees
J W Tanner
A Cary-Elwes
W T Nosworthy
Mrs S E Dutton
D W Gaddis
P M Webb
C H Leach
C O Williams
E K Anders
Mrs E M Little
E M Little
Mrs C E Pitzer
H A Paxton
E C Henshaw
John K Rowley
E V Smith
G M Smith
L Adams
Mrs K C Goodwin
H I Hamilton
K G Weimer
H C Phillips
A H Moeller
Chas T Clark
Mrs A G Phillips
A L McCorkle
John T Hammond
H T Hofreiter
F S Sams
Sam M Jones
M L Brown
H W Jordan
W C Chowning
J C Sorrels
J M Martin
J A Reed
Pete Flynn
W B Fiveash
George Yelvington
J O Boyd
Mrs P A Boyd
W H Newell
S S Wilkerson
Lou V Hill
D J Bell
J H Ridge
J B Tanner
C J Lopez
H E Zipperer
J T Brooke
J A Moulden
C H Sams
F W Sams
W W Farnell
K C Goodwin
W M Lourcey, Jr
R L Clifton
W M Lourcey
G C Beck
J S Shoesmith
Mrs Julia L Shoesmith
Martin Kilduff
J C McCullough
C P Bayless
F C Vande Sande
K L Chilton
H Conrad
A W Shattuck
J A Brann
I D Swingle

FIRE
AUTO
LIFE
BURGLARY
PLATE GLASS
ACCIDENT
HEALTH
LIABILITY

INSURANCE

H. I. HAMILTON

John Rowe
W S Hart
I S Crawford
Grace V Crawford
Geo E Mendell
Geo C Preston
M R Mendell
H R Chadwick
G B Andrews
J E French
J Merrill
Ida Lourcey Veazey
P L Paul
C L Dohn
A Meares
L W Fisher
R W Jones
W C Chowning
E H Lohman
F E Pierce
T W Bush
R V Douglas & Co
A Russell Patch
C G Shigley
Mable Berge Sams
H L Chilton
M E Chilton
J P Turner
C T King
W R Cain
F M Goodwin
D N Disbennett

(apl 1-29)

NOTICE

NOTICE is hereby given that we, the undersigned, and qualified electors who pay taxes on real or personal property in the following sub-division of Volusia County, Florida, will, on the 5th day of May, A. D. 1921, present to the Board of Public Instruction of Volusia County, Florida, this petition, respectfully requesting and petitioning said Board, to order an election to be held in the sub-division hereinafter described, as per Chapter 5389, Laws of Florida, Acts of 1905, for the following purpose:

To determine whether or not the present boundary lines of Special Tax School District No. 9, known as Oak Hill, in Volusia County, Florida shall be extended and whether or not the sub-division of Volusia County, Florida, hereinafter described, embracing the present Special Tax School District No. 9 and additional territory shall be created into a Special Tax School District to be known as Special Tax School District No. 9, and which district shall succeed to all the resources and assume all the liabilities of the present Special Tax School District No. 9.

The sub-division hereinbefore referred to, lying and being in Volusia County, Florida, is described as follows:

Dinstrict No. 9, Oak Hill:

Beginning at a point on the Atlantic Ocean beach where the same is intersected by the south line of T. 19 S.; thence west along the south line of said Township to the Range line between Ranges 33 and 34; thence south along said Range line to the south line of T. 21 S.; thence west along said Township line to the center of the channel of the St. Johns River; thence in a general northerly direction following the channel of said river to its point of intersection with the south line of T 19 S.; thence east along the south line of said Township to the southwest corner of Sec. 3, T. 19 S., R. 33 E.; thence north along the west line of Sec. 34, 27, 22, 15 and 3, to the south line of T. 18 S.; thence east along the south line of said Township to the west line of the John Lowe grant, Sec. 47, T. 18 S., R. 34 E.; thence northerly along the west line of said grant to its northwest corner; thence easterly along the north line of the John Lowe grant, Sec. 47, T. 18 S., R. 34 E.; to the northeast corner thereof; thence easterly along the south line of Sec. 18 S R. 34 E, and the extension of, to a point in the west line of C. E. McHardy grant, Sec. 38, T. 18 S., R. 35 E.; thence southerly along the west line of said grant to its southwest corner; thence easterly along the south line of said grant to a point in the north line of Sec. 31, T. 18 S., R. 35 E.; thence east along the section line of said section and the extension thereof to a point on the Atlantic Ocean beach where the same is intersected by the north line of Sec. 5, T. 18 S., R. 35 E.; thence southerly along the Atlantic Ocean Beach to its point of intersection with the south line of T. 19 S., and the place of beginning.

E W McCullough
W C McCullough
O W Matthews
John C Deal
Fred D Walsh
A J Walsh
J E Osteen
H D Earle
L L Williams
H W Sargent
W L Null
J A Goodrich
A Q Goodrich
J A Robinson
R L Robinson
E L Dyall
T Simmons
H G Putnam
Frank Montgomery
M C Wilson
R J Brooke
C Simmons
A F McDonald
Jas H Huskey
Geo M White
A J White
G B Cooper
J D Vann
G W Ritchie
C F Arnold
L L Mosby
H E Bennett
E C Robinson

(apl 1-1)

Commercial Printing of Every Description

Attractive catalogs, booklets and folders that will interest and convince the prospective buyer.

Distinctive letter heads, stationery and office forms that will lend character to correspondence.

In short, commercial printing of every description. Highest quality, prompt service and reasonable prices.

We serve an increasing number of the largest buyers of printed matter in the county—and to their satisfaction.

We would like to serve you in the same manner. Why not consult us regarding your present requirements?

Write us for book on
"Appropriate Forms for Commercial Stationery"

New Smyrna News
Magnolia Street, New Smyrna, Fla.

NewspaperARCHIVE® NewspaperARCHIVE®

NEW SMYRNA--THE TIME HAS COME!

It is time for action, not words! Are you ready to go over the top?

YOU HAVE RESPONDED NOBLY to the great war drives that have meant so much to the world and now you are asked to do something that may be even harder—to forget self and pull together for the common good of NEW SMYRNA.

NEW SMYRNA, THE BEAUTIFUL CITY by the river, the beauty spot of Florida, cooled by the soothing breezes of mother ocean; the town with a thousand opportunities waiting to be developed.

"DRY BONES RATTLING IN A CLOSET" are not the right kind of music for a successful drive over the top. Live, wide-awake, red-blooded men and women, all working fearlessly together for the common good, need more inspiring tunes than that, more harmony and less discord.

NEW SMYRNA IS ON THE EVE OF A GREAT ADVANCEMENT and it is up to you to say whether it will be a monster development or a disaster.

IT WOULD BE A DISASTER IF the splendid development now planned for making a bigger and better New Smyrna should be spoiled by half-hearted co-operation and dissatisfaction.

IT WOULD BE A DISASTER IF the men of brains and money, who are all the time looking more and more favorably towards New Smyrna, should hesitate to risk their future between factions pulling in opposite directions or should be scared away altogether by the same "rattling of dry bones" before mentioned.

AND THERE IS SO MUCH TO DO! New Smyrna needs many things—better fire protection, a municipal building, an ice plant, a cold storage plant, a public auditorium, a golf course, more houses well cared for grass plots and parks along the streets, a men's club-house, a women's clubhouse, and a countless number of small shops that every growing town favored by the tourist must have.

ALL THESE THINGS WILL COME TO NEW SMYRNA if the people will forget self and work together for the common good of the community.

INVEST YOUR SAVINGS IN LOCAL IMPROVEMENTS and co-operate with the excellent banks now in your midst in devoting a substantial amount of the funds received from you in the development of the section which has made their splendid financial statements possible.

YOU CAN HELP GREATLY by giving careful attention to all matters pertaining to the general good, by offering helpful criticism, and then, when questions are finally threshed out in friendly discussion to the satisfaction of all, to become an open and active supporter of them.

AND DON'T FORGET TO MENTION IN ALL YOUR LETTERS WHAT A FINE PLACE New Smyrna is and all the things that are being done to make it finer; tell the folks of the wonderful beach, of the beautiful trees, of the paved streets, and above all try to act and live so that you can truthfully say, "New Smyrna is a town where everybody pulls together for the common good."

NEVER FAIL TO BOOST BUNGALOW BEAUTIFUL. Write all your friends, and their friends, to get into the essay contest and win the beautiful bungalow home on the best street in the best little city in the best state in the best country in the world.

MEN, WOMEN AND CHILDREN, old young and infirm, anyone having an arm, a leg or a hand still moving, can do his or her part in helping along the wave of proseprity and greatness that is coming to New Smyrna if the people put their united strength back of it. The tired housewife who can find only a few minutes each day to beautify her back yard is doing her bit for the community in which she lives, as well as for herself.

IT'S THE LONG PULL, THE STRONG PULL, BUT ABOVE ALL, THE PULL ALL TOGETHER THAT WINS, SO NOW, EVERYBODY

"Put New Smyrna above self and work together for the common good"

NewspaperARCHIVE® NewspaperARCHIVE®

The WEEK'S DOINGS

*Eggs for hatching. Magnolia Poultry Yards.

**White waitress wanted at Palace Cafe; needn't be experienced; steady, all-year-around job.

Mrs. C. L. Berge and her mother, Mrs. Cottrell, left Saturday for their northern home at Adelphia, N. J.

*A pleasing variety of pies, pastries, rolls and doughnuts will attract your attention at the City Bakery next week.

*A pleasing variety of pies, pastries, rolls and doughnuts will attract your attention at the City Bakery next week.

Friends of Mr. and Mrs. Nix received a surprise when news came that the stork had left a baby daughter at the Nix home.

*Flat to rent over Ross' store. Inquire of S. Ross.

H. C. Phillips was in Daytona on Tuesday attending the sessions of the state association of Congregational churches.

*Big chicken dinner at City Cafe Sunday. Don't forget.

Mr. and Mrs. F. G. Hart and their little granddaughter, Mary Sue Freeman, left this week for Hendersonville, N. C.

*You will smack your lips while eating some of the City Bakery's appetizing hot rolls or doughnuts with your morning coffee.

*You will smack your lips while eating some of the City Bakery's appetizing hot rolls or doughnuts with your morning coffee.

Mrs. W. L. Riley was called to Palatka Sunday by news of her mother's illness, Mrs. N. L. Hay. She returned home Monday.

*YOUR CHILDREN GROW UP—photographs do not. Vande Sande Studio.

Mrs. Emily Elrod and daughter, Mrs. Hufford, started Tuesday for Elletsville, Ind., where they will be during part of the summer.

**For sale, 3 second hand cars, perfect repair and running condition. Coronado Garage. 47-4

Dr. L. A. Robinson will leave today for Tampa to attend the state gathering of osteopaths being held in that city today and tomorrow.

R. M. Cunningham's father, Theophilus Cunningham, left Monday for his home in Salem, Ill., after spending the winter at his son's home here.

Jessie Louise, the three years old daughter of Mr. and Mrs. J. W. Dea fell out of a second story window on Wednesday afternoon, and the accident caused great alarm to her family and the neighborhood, no serious results have been observed.

*See those beautiful frocks, new styles received each week. Jordan's Cash Store.

Mrs. C. T. Swinford left yesterday for her northern home in Terre Haute, Ind. Mr. Swinford will remain for another month before leaving for the north.

Mr. and Mrs. R. L. Montaigne, Mr. and Mrs. J. K. Rowley and Mr. and Mrs. C. B. Trice were among those who went to Miami Friday to attend the Shriners' ceremonial.

*Screen doors, screen window frames and screen porches, machine made, quick service. H. Conrad, Phone 115.

Mr. and Mrs. R. N. Sessions and R. L. Mudgett have moved from the Lourcey cottage on Faulkner street to the Rio Vista hotel, where they will live during the summer.

Mrs. D. E. Settle, accompanied by Elizabeth Johnson, left Saturday for a visit to points in South Carolina. Elizabeth will remain in South Carolina, and Mrs. Settle will return in about a month.

*Buy your meat for Sunday dinner at the City Meat Market. Your choice of good cuts at low prices. Shop open Saturday night. Phone 111.

Mrs. Nancy Miller and daughter, Miss Ruby, will leave tomorrow for Cleveland, Ohio, after spending the winter, as is their custom, in "Bayola," the Van Deusen house on the river front.

Miss Neva Jackson, who made her home of R. M. Cunningham during C. Scaff's illness at the Webster home, has returned home, as also have E. M. and J. O. Webster, both men living elsewhere during the quarantine.

*The Dixie Garage is now prepared to handle battery-testing and overhauling in a first class manner which will perfectly satisfy our patrons. Our battery man will give you his entire attention.

Rev. and Mrs. W. H. Pound attended the state association of Congregational churches in Daytona Tuesday, Wednesday and Thursday. On Wednesday evening Mr. Pound preached the sermon to a large, appreciative audience.

H. C. Webster left Monday for Hagerstown, Md., where he is in the employ of the Maryland Northern railroad. He has been spending a couple of months with his wife, who came south earlier in the winter, at the home of her mother, Mrs. Maggie Knapp. Mrs. Webster is caring for E .E. Neal's mother, who is almost helpless, and will not join Mr. Webster at Hagerstown until later in the summer.

J. A. Spaight, who has been efficiently filling the position of prescription clerk with the Little-Bush Drug Co., will leave Sunday for his home in Georgia, where he will spend his summer vacation.

Rev. W. B. Hays has removed from the Bonavires cottage at Coronado to the Palms hotel, where he will be located this summer. Mr. Hays' health was much improved by his stay at the beach.

E. E. Remington has sold three lots on the south side of Flagler avenue in Coronado to Ralph Capps, who expects to build a home on them this summer. Mr. Remington has retained a lot about one block east, in case he should decide to build at the beach this fall.

*City Meat Market offers a choice line of meats, best cuts, lowest prices, prompt service. Phone 111.

Mr. and Mrs. H. E. Tibbitts and children, Mrs. Tibbitts' father, Mr. Hempel, and their friend, Alexander Modlick, gave up the Mrs. H. H. Sams house, which they occupied this season, and left last week for Haverhill, Mass. They plan to return early in the fall, as Mr. Tibbitts contemplates going into business here.

Miss Nellie Craig, daughter of Mr. and Mrs. H. F. Craig of the Palms hotel, left Wednesday for Mobile, Ala. She will join her sister there and they will pay their brother, Hollis K. Craig, a visit of several weeks, after which she will go to Baltimore to spend a few weeks with another brother, Dr. R. Sewell Craig, returning home the first of July.

Mr. and Mrs. Monthrop started on Tuesday in their automobile for their home in Cohoes, N. Y. They were accompanied by Mrs. Wiley, Mrs. John Clulee's mother, whose home is in Ballston Spa, and Mrs. Mercer, who lives in Northampton. These New Yorkers are regular winter visitors in New Smyrna, the Monthrops occupying an apartment at W. E. Webster's, Mrs. Wiley living at Alba Court, and Mrs. Mercer stopping at Mrs. P. L. Paul's.

Child Dies of Burns

Little James Carver, son of Cleve Carver of Oak Hill, died Monday of burns received from falling in his night clothes into a bed of coals in an open fireplace. There survive the boy the father and mother and seven other children. Mr. Carver is of the fish dealing firm of Carver & Williams and came to Oak Hill from Sebastian a couple of years ago.

Many Enjoy Birthday Party

There was an unusual amount of merriment in the jolly crowd that went over to the Ocean View hotel Thursday evening and celebrated the birthday anniversaries of Misses Fall, Lawhon and Sawyer, all dates coming within one week. Dancing and games were enjoyed until a late hour, when refreshments of ice cream and cake were served. Those who enjoyed the party were Mesdames V. A. Newell, French, Misses Edna Bearden, Annie Lawhon, Cary Mae Hart, Lilla May Gaddis, Carrie Sheddan, Dorothy Sawyer, Virginia Fall, Clements, Carmin, and Messrs. V. A. Newell, Lutha Curry, Dick Gaddis, Bill Perry, John Birch, Walter Chilton, Harry Silsby, E. M. Webster, Bert Fuller and Vickers.

Birthday Party

Twenty-five young friends of Joe Brann, Jr., accepted the invitation of his grandmother, Mrs. F. M. Allen, to celebrate his tenth birthday anniversary with him Tuesday afternoon at his father's pavilion at the beach. They gathered at the beach soon after school and spent the remainder of the afternoon frolicking on the beach. The older ones went surf bathing while the younger ones romped and played in the sand. At 5 o'clock the party sat down to a long table in the pavilion, prepared by Mrs. Allen. Ferns and vases of bright colored petunias and phlox formed the decorations and in the center was a big white birthday cake set with 11 candles, ten for Joe's age and one to grow on. Before the refreshments were served little Joe arose and most genteely thanked his little friends for the many gifts which were piled high on a nearby table. After this he lighted the candles and then every youngster present proceeded to do justice to the cake and ice cream, oranges and soft drinks served them. After they had finished they crowded around while little Joe unwrapped and examined the contents of each package. At 6 o'clock they all told him goodbye and started for home, after a most enjoyable afternoon. Those present were Thelma Veronee, Frances and Willie Kent Hildreth, Rosebud Greer, Laverna Moore, Louise and Rosemary Hammond, Ella Frances Goodwin, Martha Ann Marshall, Ann and Jane Sams, Windsor Rowley, Bob Lovell, Gerrow Walsh, John Hill Harland Connor, Jack Reed, Richard and Westall Galbreath, David Cooper, George Henry Rood, Raymond and Merle Nausley, Buddy Allen and the host, Joe Brann, Jr. Mrs. G. M. Marshall, Mrs. H. H. Sams, Mrs. J. K. Rowley, Mrs. H. L. Rood, Mrs. J. T. Hammond and Mrs. S. M. Veronee enjoyed the afternoon with the children as the guests of Mrs. Allen.

Fish Fry on the Beach

A general good time was had Sunday night by a small crowd that went down on the beach for an old time fish fry. The party went over in cars in the early part of the evening and enjoyed beach frivolities until a late hour. Those in the party were Mr. and Mrs. S. E. Wyllie, Thelma and Harry Wyllie, Mr. and Mrs. J. E. McGreevy, Mr. and Mrs. H. P. Cobb, and Mr. and Mrs. Powell of Coronado.

AMERICAN LEGION PLANS CELEBRATION

By Lindsley Rowe

The legionaires that missed the regular meeting of the local post of the American Legion Tuesday evening are certainly out one good, snappy meeting. But the boys that were on hand will let the rest know all about the big plans for a still bigger Fourth of July celebration and a big state convention in Orlando the 16th and 17th of May. It was a regular meeting, full of pep, and a forerunner of many more such. You doughboys, leathernecks, and gobs, come out of that hop and blossom forth to the next meeting, as we need the assistance of every one to put over the Fourth of July deal.

Orlando had three committeemen present at the meeting to outline the program for the state convention to be held next month. J. Y. Cheney, the Orlando post commander, outlined the programs and plans for entertainment, and assured the boys that this convention will be the largest yet held in the state. M. B. Swift and H. J. Dew also urged a large delegation for the convention.

A number of local members declared their intentions to go to the convention. Accommodations have been made for 10,000. Hotels and private homes have been billeted and three thousand army tents are ready for the crowd. Three bands, airplanes, autos, and hundreds of good looking girls are just a few of the attractions. A general order, No. 202, is issued to all ex-service men and their families to attend. Carry your wife or girl.

A general discussion, sanctioned by T. McWhorter, post commander, as to the "shendig" on the Fourth took place. It is decided to make this affair the biggest thing of the kind ever attempted on the East Coast, and as a start the local post has the support of the Orlando post, which is a big item, as that post is the livest one in the state. At the next meeting the various committees will be appointed to take charge of the plans for the celebration.

In the selection of delegates to the state convention at Orlando, Dr. D. Forster and V. A. Newell were elected, with Post Adjutant Ralph Sharpton and Karl Leipold as alternatives. The delegates were instructed to support J. Y. Cheney in his race for the office of state adjutant. Otherwise the delegates are free to shout and pull for New Smyrna in any way they please.

To come back to our celebration, let me say that New Smyrna will put over one of the biggest things of the kind ever attempted in New Smyrna, and all indications point to a real success. The celebration will be thoroughly advertised in all sections of the country. Reduced rates on the railroads have been asked for. Just wait until about 3,000 of us old Crackers get together at the beach with amusement booths, airplanes, chowder dinner, two dances, bands, and bathing suits. The primary object of the celebration is to show folks what a live post New Smyrna has, and the secondary object is to start a building fund for our clubhouse. The post has been promised the support of practically all organizations in the city, and we want everybody to work hand in hand with us.

The members present at the meeting Tuesday night were Messrs. Forster, Boucheile, Leipold, Dilzer, Brann, Stubbs, Roberts, Rowe, Newell, Sharpton and Paul.

FINAL SETTLEMENT NOTICE

Notice is hereby given that the undersigned Administratrix with the will annexed, of the estate of Rofena J. Miers, deceased, will on the 23rd day of May, 1921, present her final account, as such Administratrix with the will annexed, together with her vouchers, to the Honorable County Judge of Volusia County, Florida, and ask that she be discharged as such Administratrix with the will annexed.

This 22nd day of March, 1921.

ANNA BARBER,
(mar25-may20) Coronado, Fla.

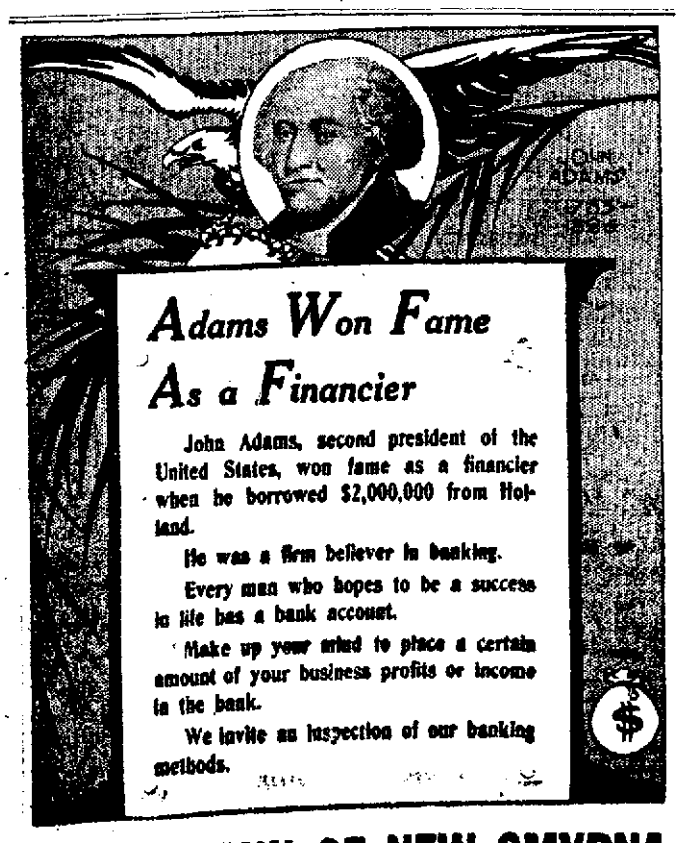

Adams Won Fame As a Financier

John Adams, second president of the United States, won fame as a financier when he borrowed $2,000,000 from Holland.

He was a firm believer in banking.

Every man who hopes to be a success in life has a bank account.

Make up your mind to place a certain amount of your business profits or income in the bank.

We invite an inspection of our banking methods.

STATE BANK OF NEW SMYRNA
A HOME-OWNED, HOME-OPERATED, INSTITUTION

"THE SPORTSMAN'S STORE"
Ammunition, Fishing Tackle, Athletic Goods, Camping, Baseball, Tennis, Boy Scout and Football Goods.
Dog Furnishings Cutlery
Baseball Uniforms
Tennis Rackets Restrung Same Day
Outboard Motors and Folding Row Boats
JACKSONVILLE SPORTING GOODS CO.
129 W. Bay St. JACKSONVILLE

Son Says-

"To feel keen one must feel clean—mentally, morally and physically. And physical cleanliness influences both the other forms." A freshly shaven face each morning, topped by an exhilarating bath, seems to stimulate as no other morning function can. That is why

Shaving Is Important

And the shaving materials and other toilet accessories for men are no less important than their actual use.

We can supply the particular men and young men with soaps, shaving creams, massage creams, ointments, talcum powder, dental cream, etc. Brushes for all purposes are here in a wide range of prices. Safety razor blades, hones, strops and many other associated articles can be secured here at a gain in convenience and often a saving in price.

for MEN'S TOILET NEEDS
Little-Bush Drug Co.
Telephone 61 Cor. Canal and Orange Sts.

A Complete Line of Groceries

We are prepared to supply all grocery requirements for the table and we will make immediate delivery

New Smyrna Grocery Company
Telephone No. 3 Telephone No. 3

THE NEW BUICK GARAGE
is now open for business

We carry a full line of parts, and a full line of new 1921 cars is now on our floor. Call and see us.

ADLER-GOLDENBERG CO.
DAYTONA, FLORIDA
Largest and most complete garage in Florida

Bond-Howell Lumber Co.
Corner Magnolia and Clinch Streets
Phone 6

GET YOUR
School Books
and
School Supplies
AT LATHAM'S
BOOK AND STATIONERY STORE

NEWSPAPERARCHIVE®

Y. M. C. A. CAMP IS TO BE REBUILT SOON

By far the most enthusiastic Y M. C. A. meeting held in the county since organization was attended in DeLand last Friday night by delegations from all sections of the county, the meeting being a general one of the county board, which convened in the Presbyterian church, the members being treated to a luncheon

Considerable business was transacted, principal features of the meeting being reports of committees on the camp at Lake Winona, on the Burr property, the choosing of a delegation to attend the state convention, and the decision to publish a monthly magazine of Y M C A activities.

The delegation from New Smyrna attneding the meeting was made up of M. W. Ashton, Dr. L. A Robinson, R. L. Goulding and H L. Rood.

The committee appointed recently to consider plans for rebuilding the camp at Lake Winona, which was partly destroyed by fire some time ago, reported plans for the building of a camp kitchen and dining room, a building about 24 by 52 feet to be constructed, together with the sinking of a well. The building will be erected at once, so they will be ready for the vacation camping parties of the Y

The delegation chosen to represent Volusia county at the state Y. M. C. A. convention in Jacksonville May 17 and 18, is made up of E R Conrad and R H Boyd of DeLand, Dr. L. A Robinson and M W. Ashton of New Smyrna, H A Price of Ormond, A. W. Shaw of Daytona Beach, and S. B Crosby and Dr. Dean T Smith of Daytona.

CORONADO NEWS

A A. Vande Voort is a visitor in Coronado this week while attending to his bees

S. H. Barber is seriously ill at the Barber house and Edw Brown is helping to take care of him.

E. E Stewart and daughter, Annavah, have moved into the Obernauer house for the summer.

Mr. and Mrs. Walter Collins have rented the Ohio House and expect to remain in Coronado this summer.

W. L Cooper and Wm. Schreck are in Miami this week as witnesses before the grand jury in session in that city.

Mr. and Mrs St John left Tuesday for their home in Greenwich, Ohio, after spending the winter in their cottage near the river.

The following persons were in Daytona Monday afternoon: Mr and Mrs. Louis Peary, Mesdames Schreck, W. L. Cooper, T. E. Griest and Miss Mary Griest.

Mr. and Mrs. C A Norton closed their pretty new bungalow on Flagler avenue and left Tuesday for their summer home in Grand Rapids, Mich. They expect to return early next fall.

Mr. and Mrs. Hugh Moore and family have moved into their beach cottage and are adding two rooms in the basement. They plan to remain in Coronado all summer.

Mr. and Mrs. Eblen, Sr., Mr and Mrs. Frank Eblen and baby, Mr. and Mrs. Michael Beuchler and Mr. and Mrs. Harry Beuchler and two children, left in their autos Tuesday for Jacksonville. From there they expect to ship their cars and go by boat to Baltimore and then drive to their homes in Akron, Ohio.

Misses Lydia, Mary and Elizabeth Hannann and Mrs. Kent left Sunday for St. Augustine. They sailed from Jacksonville to Philadelphia on Monday and will go from there to their homes in Swarthmore, Pa. This was their first winter in Coronado, but all have made many friends here who hope it will not be their last one.

Joseph Brann, Jr., entertained about 30 of his young friends Tuesday afternoon, the occasion being his tenth birthday anniversary. His grandmother, Mrs. F. M. Allen, was hostess to the party and all had a merry time. After games and play on the beach Mrs. Allen served refreshments of sandwiches, doughnuts, soft drinks, ice cream and cake Joe cut the birthday cake and drew the ring Joe received many presents and wishes for many happy returns of the day.

Church Notes

Trinity M. E. Church—
Rev. W. S. Gray, Pastor.
Sunday school at 10 a. m.
Preaching services at 11 a. m. and 7:30 p. m.
Wednesday night Bible study after the Billy Sunday method.

Coronado
Sunday school at 2:30 p. m. Preaching at 3:30. Bible study class at 7:30, Mid-week service Thursday at 7:30.

Episcopal Church—
Rev. William B. Hays, rector.
Holy Communion with sermon at 11 a. m. Evening prayer with short address at 7:30 p. m.
Church school at 10 a. m.
Week days: Prayer circle meets in the church at 4:30 p. m. each Tuesday. Healing services 10 a. m. and 7:30 p. m. Thursdays
Everybody will be welcome at all services.

Congregational Church—
William Hathaway Pound, Minister.
Morning subject, "God's Challenge to Men of Today" Evening subject, "Our Aim"
Church school in the chapel at 10 a m.
Junior society in the chapel at 3:30 p. m.
Midweek service in the chapel on Wednesday evening at 7:30.
Choir rehearsal Friday evening at 7.30 o'clock
A cordial welcome to all services.

Baptist Church—
A. B. Cannady, Pastor.
Sunday school at 10 a. m., M. W. Ashton, superintendent. Preaching 11 a. m. and 7:30 p. m.
Morning subject, "Submitting the Gospel Test." Evening subject, "The Egyptian Passover and Its Present Day Meaning."
Observance of Lord's Supper at the morning service.
B. Y. P. U. at 6:30 p. m.
Ladies Aid society meeting Tuesday with Mrs. Langford. Missionary meeting.
Prayer meeting subject, "Temptation."
The public is cordially invited to all services.

Christian Science Society Services.
Sunday, 11 A. M.
Wednesday, 7:45 P. M.
Sunday school, Sunday, 9:45 A. M.
Smith building. All cordially invited.

Extracting Broken Screw.

A tool for extracting broken set screws is described by the Scientific American as resembling a drill with a coarse left-handed thread. A hole is drilled into what remains of the screw or bolt, the extractor is inserted and as it turns it exerts a reverse influence on the broken screw and backs the latter out on its own thread.

Are Real Neighbors.

There are people who simply entwine their hearts with our lives. They assume our burdens, share our cares, lighten our gloom, or carry our messages, so that, depending on them as on a rod or a staff, we get to require them, we think, as spiritual if not physical support.—Zion's Herald.

Good Substitute.

If you are afraid white or ivory woodwork is too difficult to keep clean, consider the substitute of a very deep old ivory. This gives the general effect of white woodwork and does not show the dirt.

DON'T TAKE CHANCES WITH MONEY THAT YOU CAN'T AFFORD TO LOSE.

When a stock salesman asks you to buy his stock ask him if there is any bank who will loan half of its cost should you need to borrow money. Ask him if dividends are guaranteed and by whom.

There are lots of good investments in New Smyrna and you don't have to take a chance of losing what you put into new Smyrna property.

FIDELITY BANK
New Smyrna, Florida

COULDN'T WAIT FOR MARTIN

Negro Preacher Had Premonition That Unpleasantness Might Follow His Appearance.

A negro preacher lost his way one night and sought shelter. He was told that the only place available was a haunted house down the road. The preacher had his Bible with him; he went to the haunted house, built a fire in the big room and sat down to read the good book. Suddenly a small black cat brushed past him.

"Isn't it nice," thought the old man, "that there is life to keep me company here in this gloomy place?"

The cat walked over to the fireplace, ate a live coal and spat out the sparks.

The old man opened the Bible and began to read aloud. Before he could go further another cat entered the room, a cat about as big as a collie, and this cat walked over to the fireplace and ate two live coals and spat out the sparks.

"When are we g'wine to begin?" said the little cat.

"We can't do nothing till Martin comes," replied the big cat.

Again the old preacher sought consolation in the Bible, but a third cat entered the room. This one was about as big as a pony, and it ate three live coals and spat out the sparks.

"When are we g'wine to begin?" said the little cat, and this time the biggest one answered:

"We can't do nothing till Martin comes."

The old man jumped up, put his Bible in his back pocket and ran for the door. But before he went out he said to the biggest cat: "When Martin comes, you tell him I was here, but I could not remain."—Journal of the American Medical Association.

SYSTEM IN REGULAR SAVING

Money Should Be Made Easy to Deposit and Then Comparatively Hard to Withdraw.

"The only way for a man regularly to save money, unless he be one of those individuals possessed of an extraordinarily unrelenting character," according to Samuel Crowther, writing in System, the Magazine of Business, "is for the money to be passed into the savings account before it reaches him—that is, to put him in the position, once he has made his resolution, of having to make another resolution to quit saving in order to stop the process.

"Finally, take the convenience of withdrawal. A man will rightly hesitate about going into any system of saving which locks up his funds for any long period of time. The average worker has no great margin between income and outgo and he has to be prepared for a rainy day—for a birth, for a death, for a long illness. He cannot afford to put a measurable part of his funds out of reach. If his money is to go from him for a long time he very naturally will not deed away anything like so much as he would if the money were always available. On the other hand any system of saving in which withdrawals may be easily and secretly made is faulty. The funds should be available upon short notice, there should be a penalty for withdrawal, which penalty should be large enough to stop withdrawals for frivolous purposes and yet not so large as to work anything which savors of injustice on a man who honestly needs the money."

Reform Vs. Prevention.

A Los Angeles woman, who has devoted much time and effort to an institution that aids unfortunate girls, referring to the difficulties she encountered in gaining sympathy and support for an enterprise that is not spectacular, writes in the Los Angeles Times:

"Isn't it queer that people always take so much more interest in reforming than in preventing? Should the time ever come when I need help, I shall go out and rob a bank, or something like that. Then I shall be cared for, and good, charitable people will bring me flowers and things."

There is much truth in this, the Times adds. We pet and coddle the sinner, but we fail to aid those who are tempted.

Making Slate Pencils.

In Europe slate pencils are usually made by hand, but in this country they are turned out by machinery. There is in Pennsylvania a quarry famous for the fine quality of its slate, which yields many millions of pencils annually. The rough material is first sawed into suitable pieces and then each piece is cut to standard length, 5½ inches.

The machinery produces the pencils in the form of cylindrical rods of that length, which are pointed on emery wheels by boys, who handle them by twos and threes with great dexterity and rapidity. Finally they are put up in pasteboard boxes of 100 each.

Fixing the Distribution.

It was the custom in old Virginia for neighbors on gala occasions to send in trays of good things to each other. On one occasion my brother, Waverly, the youngest of several children, in the family, was sitting around playing when the servant brought in a tray loaded with cake and other delicacies. He had heard the expression "Children should be seen, not heard," so in a droll way he said to his mother, looking at the children who were chattering merrily, "He that talks the morest shall have the littlest, and he that talks the nonest shall have the morest. —Exchange.

WILL THAT ALARMED WORLD

Eccentric Frenchman Planned to Build Up Large Estate, But in the End Signally Failed.

Mingled wonder, indignation and alarm were excited in the public mind over a will left by Peter Thelusson, a Frenchman, who died on July 21, 1797. It appears that the testator had accumulated a large fortune as a London merchant, and by the provisions of his will he left to his wife and children the sum of £100,000, and the residue of his property, amounting to about £600,000, he committed to trustees, to accumulate during the lives of his sons, and finally to revert to his eldest great-grandson. Should no heir exist, the accumulated property was to be conveyed to the sinking fund for the reduction of the national debt. According to the lowest calculation it was estimated that the fortune would amount to £19,000,000. The will was generally stigmatized as absurd and illegal, and the family tested it in court, where it was sustained, as it was likewise in the house of lords. In 1800 an act was passed making null all bequests for the purpose of accumulation for longer than twenty years after the testator's death. The last grandson died in 1856, and a dispute arose as to whether the eldest son's grandson should inherit or the eldest great-grandson. It was decided in favor of the former. By reason of litigation and accidents of management the fortune inherited was little more than the original £600,000.

FISH HAS TWO UGLY WEAPONS

Giant Ray Said to Use Mouth Like a Shark and Is Provided With Dangerous Tail.

A so-called devilfish that is common on American coasts from 30 degrees north latitude to about the same degrees south of the line, is the giant ray. This fish looks very like a skate, but grows to an enormous size. It lies on the sea bottom, covering square yards of coral sand, and if attacked may prove not only nasty, but most dangerous. It is said to use its mouth like a shark, but its most unpleasant weapon is the toothed spear in its tail. Fishermen say it is able to drive this jagged lance through a man's thigh. Such a wound is extremely dangerous and almost invariably proves fatal. In the southern part of the Gulf of Mexico specimens of the giant ray have been killed up to 18 feet across. The ray has two horns, one on each side of its eyes, the latter being green, hideous and cruel beyond expression. A curious habit of this fish is to break water like a whale, falling with a thunderous splash that is heard for a long distance.

Boy and a Sermon.

The way of a boy with a sermon is thus:

Composes himself with a deep sigh; listens attentively for three minutes, in unimpeachable form. Cautiously reaches hymn book from rack; drops it; recovers it; reads hymns for five minutes. Explores trousers pocket and examines with deep intergst one magnet, two nails, three pencil stubs and several bits of unclassified junk. Drops something and hunts under seat until discovered. Sighs heavily; inspects all the stained glass windows and the overhead architecture and decorations. Puts sole of left foot against back of pew in front, at level of knee, and is highly surprised when foot drops noisily. Repeats same exercise with right foot with the same result. Sits still and gratefully sucks peppermint offered by merciful aunt. Sighs heavily. Experiments to see what will happen if he presses on his Adam's apple while head is extended forward; strange choking sound ensues, immediately suppressed by domestic authorities.—Life.

He Had the General Idea.

Rousy Johnson had never attained to any "book larnin'," but managed to absorb considerable of the general idea during one winter when the district school teachers boarded with him. During the winter the teacher often corrected the Johnson children in their grammar, and Rousy was proud of his offsprings' education.

After the teacher left Rousy elected to keep up the good work. At the supper table one evening he asked Ted, the nine-year-old boy, a question, and received the answer: "Uh-huh." Rousy judged this was a grammatical error. "What do you mean by answering me that-a way?" he demanded. "Uh-huh ain't no word. If you mean yep, say yep, and don't grunt like a pig!"

Joan of Arc House.

In 1911 the city of Paris bought the old residence of the archbishops of Sens in the Saint Paul quarter with no particular thought as to what use would be made of it. The idea has now gained favor of concerting it into a Saint Joan of Arc museum. The building was built between 1474 and 1519, and is uncommonly rich in French memories Queen Margot lived in it for a while, and it is inseparably connected with Charles VIII and the Hundred Years war. It is regarded as one of the very best specimens of Parisian architecture of the fifteenth century.

Luxemburg Rich.

Luxemburg is the wealthiest country in the world in proportion to population, with the United States ranking second in this respect.

REMOUNT YOUR JEWELS

Splendid results can be accomplished by remounting discarded jewels into new and fashionable jewelery.

We specialize in this particular feature—our work is of the highest class and done in our own shop.

Original designs submitted without obligation.

HESS & SLAGER
Diamond Merchants Jewelers Silversmiths
JACKSONVILLE 16 W. Forsyth St. FLORIDA

Correct Printing
or
Engraving

Reception and Visiting Cards
Monogram Stationery
Dance Programs
Fraternity and Class Stationery
Invitations and Announcements for all Occasions
Correctly and Promptly Engraved or Printed

See our samples and prices

New Smyrna News
Society Printers
Magnolia Street New Smyrna, Fla.

FOR SALE
ORANGE GROVE
TO SETTLE ESTATE

32 acres Hammock land, located two miles southwest of New Smyrna, near Hawks Park; ten acres in half fenced grove containing oranges and grapefruit. The balance, 22 acres, rich muck land. Lots of oranges and grapefruit still on the trees. Reason for selling is, owner having died, widow cannot take care of it, and in order to effect quick settlement of estate, will sacrifice for $2,000. Five thousand dollars was paid for this property a little over a year ago. This is your opportunity. Act quick. Call, write or phone
LAKE CITY REALTY CO.
A. L. REDFIELD, Mgr.,
Lake City - - - Florida

FLAMINGO SPRINGS WATER

Delivery will be made twice each week, Wednesdays and Saturdays. Phone orders to the New Smyrna News Office.

ON YOUR WAY NORTH STOP IN JACKSONVILLE AT THE HOTEL WINDLE

Under the same management and at the same reasonable rates. A repuest for reservation will POSITIVELY assure you a room. Strictly modern, steam heat, cafe; close to everything.

ASK THE TRAVELING PUBLIC
HOTEL WINDLE
JACKSONVILLE - FLORIDA

SALE OF HAWKS PARK SCHOOL PROPERTY

The Board of Trustees of District No. 8 will receive proposals for the purchase of the Hawks Park School property, (one acre of land and house located thereon), until May 1st, 1921. Furniture and equipment in building to be excepted Bids must be written and a check for ten percent of the price offered attached to same. Seal bids and deliver to D N. Disbennett. R S. Maley Hardware Store, New Smyrna, Florida, on or before May 1st. Bids will be opened by Trustees and then forwarded to Board of Public Instruction with the recommendation of the Trustee Board. The Trustees and the County School Board reserve the right to reject any or all bids The sale if made shall be for cash upon transfer of property by good and sufficient deed.

TRUSTEES,
W. C. CHOWNING,
D. N. DISBENNETT,
J. C. CRAWFORD.

(apr15-29)

H. C. COLEE
BLACKSMITH and WHEELWRIGHT
New Smyrna, Florida

WOODLAND DAIRY
PURE JERSEY MILK
Delivery Twice Daily
Telephone No. 42-3
P. O. Box No. 871

THE CORNER DRUG STORE
PRESCRIPTIONISTS
Telephone No. 54

TWIN ISLAND NURSERIES
New Smyrna, Florida
F. W. HATCH, Mgr.

BRIGGS-STRATTON MOTOR SCOOTER
Speed, 3 to 25 Miles
100 Miles per Gallon
Price $195.00 Delivered. Easy Terms
GENE JOHNSON
County Agent
Phone 142 Daytona, Florida

Hundreds of Thousands
of WEBSTER'S NEW INTERNATIONAL
DICTIONARIES are in use by business men, engineers, bankers, judges, architects, physicians, farmers, teachers, librarians, clergymen, by successful men and women the world over.
Are You Equipped to Win?
The New International provides the means to success. It is an all-knowing teacher, a universal question answerer.
If you seek efficiency and advancement why not make daily use of this vast fund of information?
400,000 Vocabulary Terms. 2,380 Pages. 6000 Illustrations. Plates. 30,000 Geographical Objects. 12,000 Biographical Entries.
Regular and Thin Paper Editions.

Write for specimen pages, illustrations, etc. Free, a Pocket if you mention this paper.
G. & C. MERRIAM CO., Springfield, Mass.

NEWSPAPERARCHIVE®

NEW SMYRNA NEWS
Issued every Friday morning by the
NEW SMYRNA NEWS COMPANY
(Incorporated)

HARRY L. ROOD, Editor-Manager

Entered as second class matter June 6, 1913, at the postoffice at New Smyrna, Florida, under act of March 3, 1879.

SUBSCRIPTION RATES:
(Payable invariably in advance)

One year	$2.00
Six months	1.00
In Canada, per year	2.50
In foreign countries, per year	3.00

Resolutions of respect, poetry, obituaries, church festival advertisements and similar notices of charitable, benevolent or church societies, advertising even from which money is to be received, are charged for at half rate, or five cents per line for each insertion.

GREAT PORT HERE BY CANAL ACROSS STATE

Henry H. Read, marine expert, surveyor of waterways, maritime writer and publisher, addressed the board of trade at its meeting last night on the possibilities of a deep draught canal crossing the state from the west coast to New Smyrna, using Spruce creek and Surruque, or Mosquito inlet as the ocean outlet, decreasing the haul from New Orleans to New York over a thousand miles, and avoiding the rougher weather conditions rounding Key West.

The steamship companies whom Mr. Read represents keep him investigating possible changes in ports and routes, commercial conditions in the port cities, status of these towns and all kindred subjects, over all the Americas, and having held the position for nearly 20 years he is intimately acquainted with the coasts.

He was never here before but the merchant marine just now being revived is considering shipping conditions that have not been active for nearly a century, and he finds this city an ideal place for the building of an important port, which would aid immeasurably in the growth of the city and back country, lying at the northern edge of the fruit belt, and having such untold wealth in its truck lands.

Mr. Read is thoroughly conversant with South America and visited every port in North America during the war in the interest of the shipping companies. He is the author of "Waterways of the Americas," "Heroes of the American Navy," "American Merchant and Mercantile Marine," "Railroading in Merchant Marine," "International Shipping Directory," and many other technical books, and owns and edits "The Read Press," in Savannah, which is a sort of American "Lloyd's" on shipping interests.

The citizens here should realize what such a canal would mean to the community and give the interest, through Mr. Read, all the support and aid it is possible to provide. Florida can be the most important state in the coming days of commerce and should this canal be constructed, New Smyrna will be one of the greatest ports for the merchant marine on the coast.

LUCKY STRIKE
"IT'S TOASTED"
Cigarette
No cigarette has the same delicious flavor as Lucky Strike. Because Lucky Strike is the toasted cigarette.
The American Tobacco Co.

AN APPRECIATION

Editor New Smyrna News:

The people of Hawks Park take pleasure in expressing their thanks to Rev. H. T. Gaines for his faithful service in coming to Hawks Park these many weeks. A few of our members had cars and could attend church in New Smyrna, but the majority were left like sheep without a shepherd.

Mr. Gaines, though a busy man, with three services in his own church, found time to preach for the people at Hawks Park. He will be lovingly remembered by those who came for a warmer climate during the winter months.

We are glad to have known Mr. Gaines and appreciate his willingness to do "Whatsoever my Lord, the King, shall appoint."

It will be the memory of one who thought more of others than self, and by his cheerful life of unselfish service, made the life of his Master real to those about him.

A word also about the music which has been of a high order. Mrs. Wardwell and Miss Warren, both cornetists of wide experience, Mr. Davis, violinist, Mrs. Messer, organist, have been a wonderful help in leading the singing, and we would not forget Mrs. George Woodbridge, one of Boston's talented soloists, and our own Miss Keely of Philadelphia, with her rich contralto, have added greatly to the service. We feel that truly the lines have fallen to us in a pleasant place.

A. E. P.

Mrs. H. A. Paxton is very ill at the home of her parents, Mr. and Mrs. R. V. Douglas. Her many friends hope to hear of her improvement soon.

SUPPER AT RIO VISTA A SPLENDID SUCCESS

The supper served at the Rio Vista hotel last night was one of the pleasantest affairs of the kind New Smyrna people have been privileged to attend. Through the kindness of the hotel management the hotel was turned over to the women, who served a most excellent supper in the beautiful dining room. The tables were laid in the club colors, white lilies centering green streamers on the white cloths. Attractive young girls provided splendid service for all. During the supper and afterward, while the guests lingered in the large lobby piano music was rendered by T. E. Bush and Miss Connor. The receipts of the evening were most gratifying, about $130 having been added to the Woman's club building fund. The supper was served by the social committee, under the direction of Mrs. Jack Rowley.

ASK CITY TO SPEND $25,000 COVER CANAL

That the opinion of the members of the board of trade is for an expenditure of $25,000 of tax money for the purpose of covering the canal, is indicated by the passing of a resolution at the meeting last week asking the representatives in the legislature not to repeal the act passed at the last session of the legislature permitting the city council to issue $15,000 in interest bearing time warrants, but to pass a substitute measure increasing that amount to $25,000.

After the special act had been passed two years ago and the voters had accepted the plan by a referendum vote, it was found that the $15,000 asked for was entirely inadequate for covering the canal, and the time warrants were never issued. It was at the request of the present city commission that the bill was prepared repealing the special act of two years ago, and the measure has already passed the senate. It has not yet been introduced in the house.

In spite of the action of the board of trade, there are many taxpayers in the city opposed to putting a burden of $25,000 on the taxpayers for the purpose of covering the canal at this time, when there are many other ways in which that amount of money could be spent to advantage.

Ellis Olcott is enjoying a furlough of twenty days from his service in the navy and arrived home Saturday from Philadelphia for a visit at the home of his parents and with his many friends.

Recital by Music Pupils

A number of relatives and friends enjoyed the recital given by the music pupils of Mrs. E. L. Greer at her home last Saturday afternoon. The hostess served delicious punch and cake at the close of the entertainment. The following program was rendered:

Duet, "Waltz of the Xmas Dolls," Bilbro, Louise and Evelyn Cooper.

Swing song, Ketterer, Margaret Whittaker.

Trio, "The Contented Fairy," G. L. Spaulding, Dollie Chowning, Anderson Bouchelle and Rosebud Greer.

Waltz of the Sleepy Elms, Bilbro, Frank Hofreiter.

Duet, "Rose Petals," Paul Lawson, Opal Eamer, Rosebud Greer.

The Brownies' Parade, F. Terry, Anderson Bouchelle.

"Ring, Bell, Ring," Spaulding, Hazel Wright.

Trio, "Away to the Woods," F. L. Morey, Jeanette Mathews, Frances Hildreth, Stanley McCorkle.

Hunting Song, Gurlett, Frances Hildreth.

Memory Test, Serenade, P. Lanciani, Stanley McCorkle, Henrietta Kuhl, Katherine Norman, Jeanette Mathews.

Trio, "Last Night," J. W. Lerman, Henrietta Kuhl, Hazel Wright, Virginia Chowning.

"On Roller Skates," A. P. Risher, Irene Cunningham.

"All the Day," James I. Wray, Kenneth Howell.

Trio, "Iolas," John Lilly Bratton, Katherine Norman, Irene Cunningham and Frank Hofreiter.

"In the Fairy Dell," F. A. Williams, Virginia Chowning.

Ronde d' Armour, Van Westerhaut, Eva Greer.

Trio, Migon, Eugene Sattelmair Helen Watson, Gladys Wilkinson, Gladys Vaughn.

"Silver Spray," Chas. Drumheller, Dorothy Louise Fuller.

"Advance of the Gnomes," F. Von Elon, Helen Watson.

"Neath Sighing Pines," P. A. Stone, Gladys Wilkinson.

Duet, "Winter Frolic," R. R. Forman, Dorothy Louise Fuller, Kenneth Howell.

Gypsy Dance, Concone, Eleanor Wilkinson.

Tanzweise, Erik-Meyer-Helmund, by Zelia Frances Bouchelle.

"Rustle of Spring," Sinding, Fearn Hibbard.

(a) Arabesque, (b) Shadow Dance, McDowell, Edith Newell.

Trio, Sextette from Lucia, ar. by J. W. Lerman, Zelia Frances Bouchelle, Eleanor Wilkinson, Eva Greer.

CITY'S GLORY LONG DEPARTED

Petra, Once Great Trade Center, Is New Place Utterly Without Human Inhabitants.

In A. D. 106 one of Trajan's generals conquered Petra, the ancient city of the Nabataeans in Arabia, and created the Roman province of Arabia Petraea, but the city continued to flourish as a trade center under the strong peace of Rome, writes Lowell Thomas in Asia magazine. In those days Petra was the focusing point on the caravan routes from the interior of Arabia, Persia and India to Egypt, Palestine and Syria. It was a great safe deposit of fabulous wealth, fortressed by frowning cliffs. When Roman power waned, the Romanized Nabataeans were unable to withstand the desert hordes. The caravan trade was diverted through other channels and Petra declined in importance.

A little more than a century ago, John Lewis Burckhardt, a Swiss traveler, who had heard rumors of a great city of rock lying far out on the fringe of the Arabian desert, penetrated the gorge and found once more this wonderful old city of Petra, which had not been mentioned in any literary record since A. D. 536.

In the century or more since Burckhardt wrote of his discovery of the rock city in a letter from Cairo, only a few explorers and archeologists from the west have visited Petra. The journey is so long and arduous and the danger of violence from Bedouin nomads so great that not many have had the time or zeal to attempt it. The lion and the lizard kept the court where Jamshyd gloried and drank deep until Thomas Lawrence brought his fighting Bedouins into this city of tombs and empty palaces.

CHILD WHO CAUSED A WAR

British Girl Only Six Years of Age Was the Innocent Center of Trouble in Assam.

The discovery that Mary Winchester, who when only six years of age was the cause of the Lushais war, is still alive, has aroused the greatest interest.

She was abducted by the natives of northern Assam, and when the fighting was over it was found that the chiefs of the Lushais had almost deified her, and they pleaded with the British officers to be allowed to keep her to become the head of the tribe. Mary's father was a native of Elgin and belonged to one of the leading county families in Morayshire. When the story of the Lushai outrage reached Elgin it caused great consternation and the M. P. for Moray and Nairn raised the matter in the house of commons and took it further—even to Queen Victoria herself. So it came about that the punitive force was sent against the Lushais. On receipt of the news that Mary Winchester had been rescued and was alive and well, Elgin gave itself up to a riot of rejoicing, and later still, on her arrival at her grandparents' home, the whole town made holiday to welcome her.

Prior to traveling north Mary had the honor of being received by Queen Victoria. The little maid, despite the fact that she had changed her native dress for European attire, was then and for some considerable time afterward of a dark almond color wherever her skin had been exposed to the tropical sun of Assam.

Constituents of Manna.

The belief that it has discovered one of the constituents of the manna of the Bible is agitating the United States federal bureau of chemistry. It has found and secured several pounds of melezitose, a form of sugar extremely valuable in scientific experimentation, and hardly more plentiful than radium. Melezitose is the original honey dew. It gets its name from the French word melez, which means larch tree. It seems that bees and peculiar summer weather in central Pennsylvania recently conspired to lay up a lot of this unusual saccharine substance in numerous hives, where it crystallized and dealt death and destruction to many bees when they tried to live on it. It was found to have been too rich for their digestion and that they literally starved to death.

Man Leads in Endurance.

Man is a truly wonderful animal. Although the majority of the human race ruin their strength and constitutions by unwise eating and drinking by lack of fresh air, and by unnecessary exposure to all sorts of infection, yet, even so, man can more than hold his own with the brute creation.

Not, of course, in muscular strength. A tiger with one pat of his paw can reduce a human skull to pulp; a hare can run two yards to a man's one. It is in endurance that man beats the lower races. For a short distance a racehorse can gallop nearly 35 miles an hour, but in a 500-mile race a trained man will easily beat any horse that ever lived.

Remarkable Animal.

One of the strangest animals known is the platypus, a creature inhabiting the river banks of Australia and Tasmania. It resembles both an animal and a bird in that its body and tail are like those of a beaver, while its web feet and bill remind one of a duck. It has teeth for chewing its food, but it has no external ear, although its hearing is acute. It lays eggs like a turtle, but suckles its young. A specimen of the animal has been placed on exhibition in the National museum, Washington.

W. P. SHRYOCK
EVERYTHING
TO EAT TO WEAR TO USE

W. L. DOUGLAS SHOES FOR MEN AND BOYS
Queen Quality SHOES FOR WOMEN
W. P. SHRYOCK

Florida East Coast Ry.
FLAGLER SYSTEM
Condensed Schedules
For further information see the Ticket Agent

Southbound Leave — DEPARTURES FROM NEW SMYRNA — Northbound Leave

2:20 P. M.—TRAINS 29 AND 30—MIAMI LOCAL—Daily. Make all stops. Coaches and Broiler Buffet Parlor Car. The daylight locals between Jacksonville and Miami. Make—2:50 P. M.

8:15 P. M.—TRAINS 85 AND 86—HAVANA SPECIAL. Daily—Stops only at important stations. Coaches and Sleepers. Havana Special between New York and Key West. Handles passenger traffic between United States and Cuba. Connection made at Key West direct with P & O ships to and from Havana. Dining Car. 10:45 A. M.

1:45 A. M.—TRAINS 37 AND 38—KEY WEST EXPRESS—Daily.—Makes all local stops. Buffet Sleeping Cars Jacksonville to Miami. Through Sleeper New York to Miami, via S A L north of Jacksonville. Through Sleeper Miami to Washington, northbound only, A C L north of Jacksonville. 3:30 A. M.

Between New Smyrna, Orange City Junction and Okeechobee
New Smyrna to Orange City Junction, daily except Sunday, leaves 10:35 A. M. and 2:50 P. M.
New Smyrna to Okeechobee, daily, leaves 2:40 P. M.

GEORGE P. JOHNSON
Agent for
EVINRUD OUT BOARD MOTOR
Will secure all parts on short notice
All Kinds of reels repaired
818 Main Street - DAYTONA BEACH, FLA.

EAGLE "MIKADO" Pencil No. 174
For Sale at your Dealer — Made in five grades
ASK FOR THE YELLOW PENCIL WITH THE RED BAND
EAGLE MIKADO
EAGLE PENCIL COMPANY, NEW YORK

K. M. AVERILL
Successor to
Patterson & Patterson
Electrical Contractors
Complete line of electrical supplies carried in stock. Let me estimate on your next electrical work
SATISFACTION GUARANTEED
K. M. AVERILL
Phone 89 — Canal Street

ZIPPERER & PATCH
Livery, Feed and Sale
STABLE
Baggage Transfer
Agents for
COLUMBUS WAGONS
A Carload in Stock
Quick Service Guaranteed
ZIPPERER & PATCH

HOO-DOO

RUNS 'EM CRAZY KILLS 'EM QUICK
WHAT?
MOSQUITOES, Flies, Roaches, Ants, Bed Bugs, Mites, Body Lice and All Insects
POSITIVELY GUARANTEED
Sold Everywhere
KING CHEMICAL CO., Pelham, Ga.

DR. BERTRAND H. FARR
M. D. and Osteopath
Chiropractor and Orificialist
Washington Street, between Faulkner and Orange

OSTEOPATHY
Dr. L. A. Robinson
Phone No. 130
Office in Harvey Building
Residence second door south of Palms.

Best Fertilizers — Insecticides — Sprayers
Poultry Supplies
Honest Goods — Fair Prices — Prompt Shipment
Ask Your Neighbor—He Knows
E. O. PAINTED FERTILIZER CO., Jacksonville, Florida
Get Copy New Price Lists April 1st, 1921

Kill That Cold With
HILL'S CASCARA QUININE BROMIDE
FOR Colds, Coughs AND La Grippe
Neglected Colds are Dangerous
Take no chances. Keep this standard remedy handy for the first sneeze.
Breaks up a cold in 24 hours—Relieves Grippe in 3 days—Excellent for Headache
Quinine in this form does not affect the head—Cascara is best Tonic Laxative—No Opiate in Hill's.
ALL DRUGGISTS SELL IT

NEWSPAPERARCHIVE®

PUBLIC SCHOOL NOTES

The final essays are due in today.

The latest text book in high school is the "whiz-bang."

The seniors are decorating the chapel this week.

Report cards were handed out on Wednesday of this week.

The juniors are busy practicing for their play, "Engaged by Wednesday," which they plan to stage in about four weeks.

Just three more weeks of school after today for all the grades below the eighth grade, and less than two months for the eighth grade and the high school.

The swimming team leaves this afternoon to take part in the state aquatic meet at Rollins college to be held tomorrow morning and afternoon. It has not yet been decided how the representatives of this school will make the trip to Winter Park, but they will likely go in cars belonging to the high school boys. They will return Saturday night.

Tuesday afternoon at a meeting of the committee of the senior class, which has charge of the program for commencement week, it was decided that the four girls of the class shall carry out the ideas that have been discussed for the program for that week. The ideas will not be printed and no one but the senior is supposed to know what scene is to be used for the class day exercises untill all arrive that night for the entertainment.

The latest fad among some of the high school boys seems to be straining every effort to raise one of those cute little "Charley Chaplin" mustaches that have found such popular favor around here of late. Some of the fellows have actually succeeded in raising enough of an adornment to be seen on close inspection.

Graders Have Picnic

The pupils of the seventh and eighth grades enjoyed what was probably the pleasantest grade outing of the year at the beach last Monday evening, the graders going over in cars and taking plenty of marshmallows with them. A general good time was enjoyed on the beach, especially the part in which a certain high school boy was mixed up. It is told that while the party was at its height one of the freshies came "nosing" around and the next thing he knew there were approximately 15 graders on his back, apparently trying to bury his head in the sand. The final result of the conflict has not been related, but the party was a big success, the graders coming home about 10:30 o'clock

New Smyrna vs. Seabreeze

At last a baseball game which is pretty sure to be played has been announced, arrangements having been made for the Seabreeze "children" to meet the locals here one week from today. The game was first accepted for today, but had to be postponed a week on account of the aoquatic meet at Rollins. A good crowd is expected to see the game.

Take Up Boxing in High School

At a meeting of the high school boys after chapel Tuesday morning plans were made to take up boxing and the first class in instruction was held yesterday afternoon in the laboratory. It was through the kindness of Wayne Connor that Principal Goulding is able to offer this training to the boys of the high school as Mr. Connor has offered to give the boys two lessons each week free of charge, providing they will go into it with the intention of getting something out of it. This is an opportunity never before presented to the high school boys and they should make the most of it.

LINKS WITH HISTORIC PAST

Interesting to Trace the Names of Streets and Lanes in City of Boston Today.

The names of the streets and lanes of Boston are closely linked with the historic past. Others there are which could be connected with Boston only, such as Tremont street, a corruption of "Tri-mountain," by which name Boston was known to the early settlers on account of the three high hills that serve as a background to the peninsula. This replaced the name "Shawmut," given to it by the Indians. Mary Harrod Northend writes in the Century Magazine that the streets of this quaint city in the East were laid out by straying cattle.

After the Revolution the names of many Boston streets were changed. Queen street became Court street, and King street the State street of today. School street took its name from a school that was erected there. Dark alleys, leading off the principal streets on every side, were named after pathways, usually depending on where they led to. Creek lane originally led to the old creek. It was in tavern days that this was the center of stage-coach life. The old custom house once stood on Flag alley. Corn court took its name from the fact that the corn market was at one time situated there. Summer street was once know as "Seven Star Lane." It is now one of Boston's busiest streets.

LIVED LONG ON FRUGAL DIET

Englishman Who Died in 1680 Proved That It Was Possible to Eke Out Existence Cheaply.

Thomas F. Curby, the champion eater of Massachusetts, declared that dyspepsia is the result of eating too little, and not too much. His Sunday dinner consisted of thirteen lobsters, sixty eggs, and one hundred oysters. At the other end of the scale must be placed old Roger Crab, the first vegetarian, who died September 11, 1680, after proving that a man could live on 75 cents a year. Originally a haberdasher in a big way of business at Chesham, England, a free liver and drinker of strong ales, he "got religion"—also dyspepsia—in middle life, sold his stock, gave the proceeds to the poor, and took to living in a hut on three-farthings a week. Instead of "strong drinks and wines," he says in his autobiography, "I give the 'old man'—he lived two centuries too soon to call it "Little Mary"—"a cup of water; and, instead of roast mutton, rabbit with bran, and pudding made with bran and turnip-leaves chopped together." And on this diet he lived to a ripe old age, surviving repeated cudgelings and imprisonment for witchcraft.

Moths Take Big Chances.

The high-flying species of morpho which inhabit the mountainous districts of western America, are much easier captured than those which frequent the plains, though their capture is often attended with difficulty and danger, says the American Forestry Magazine of Washington. One naturalist hunting moths and butterflies in Bogota, fell over a precipice and broke his arm, and then found that he had three days' journey to make on horseback before he could meet with a doctor to set it. Another naturalist, who was collecting in Bolivia found that morpho godartii. Guer., a beautiful species, of a rather light blue which was previously almost unknown to entomologists, frequented an inaccessible ledge in the mountains; he was obliged to have himself lowered by ropes over the precipice before he could obtain it.

Demoralizing Influence.

If people could only once realize the demoralizing influence of holding the sickly ideal, the failure ideal, in the mind until the standards of excellence are all dragged down to the level of mediocrity or commonness, they would never again be content to dwell in the valley of failure, to live in the basements of their lives.—Orison Swett Marden.

TODAY

No initiation fees, no dues, no stockholders, no profits except to members.

FLORIDA CITRUS EXCHANGE

NOTICE

Notice is hereby given that we, the undersigned qualified electors who reside in and pay tax on real or personal property situated in the following described subdivision of Volusia County, Florida, will on the 5th day of May, A. D. 1921, present to the Board of Public Instruction of Volusia County, Florida, this petition, respectfully requesting and petitioning the said Board to call and order an election held within the subdivision hereinafter described, according to the provisions of Chapter 5389, Laws of Florida, Acts 1905, for the following purposes to-wit:

To determine whether the present boundary lines of Special Tax School District No. 28 of Volusia County, Florida, shall be extended and whether the subdivision of Volusia County, Florida, hereinafter described, embracing the present Special Tax School District No. 28 and additional territory included in the description below, shall be created into a Special Tax School District to be known as Special Tax School District No 28, and which district shall succeed to all the resources and assume all the liabilities of the present Special Tax School District No. 28

The subdivision hereinbefore referred to lying and being in Volusia County, Florida, is described as follows:

Beginning at the southeast corner of T 17 S., R 32 E; thence north along the R line to the northeast corner of said T. and R; thence west along the T line to the northwest corner of said T. and R; thence south along the range line to the southwest corner of said T. and R.; thence along the T. line to the northwest corner of Sec 4, T. 18 S, R. 32 E.; thence south along the west line of Sec 4, 9, and 16, to the southwest corner of Sec. 16, T. 18 S., R 32 E; thence east along the south line of Sec. 16, 15, 14, and 13, of T. 18 S., R. 32 E, and along the south line of Sec. 18, 17, and 16, of T 18 S, R 33 E., to the southeast corner of said Sec. 16; thence north along the east line of Sec 16, 9, and 4, T. 18 S., R 33 E, to the north line of said T.; thence west along the T. line to the southeast corner of T. 17 S., R. 32 E., and the place of beginning.

SIGNED:

J M Watters
H L Geiger
R J Whiddon
Guy B Stone
J S Shoesmith
Otto Carlson
Charles Feyl
J P Cashman
Lydia Samsula

(apr22-my20)

NOTICE OF APPOINTMENT

Notice is hereby given that the undersigned has been appointed administratrix of the estate of William R. Healey, Jr., deceased, and all heirs at law, legatees, devisees, creditors, and all persons having claims or demands against said estate will present them to the undersigned, duly authenticated, with the time prescribed by law, or the same will be forever barred.

This 14th day of March, 1921.

CLAIRE L. HEALEY,
(mar18 may13) Administratrix.

In Circuit Court, Seventh Judicial Circuit, in and for Volusia County, Florida.

IN CHANCERY

FRED L. MERRITT,
Complainant.
vs.
MARY G. MERRITT,
Defendant.

NOTICE

TO MARY G. MERRITT:

You are hereby required to appear to the Bill of Complaint filed herein against you in the above entitled cause on or before the sixth day of June, A. D. 1921. The "New Smyrna News" is hereby designated as the newspaper in which this order shall be published once a week for eight consecutive weeks.

Witness my hand and seal of office at DeLand, Volusia County, Florida, this 6th day of April, A. D. 1921.

SAM'L D. JORDAN, Clerk.
By CLIFFORD BOTTS, D. C.
DAVID SHOLTZ,
Solicitor for Complainant.
(SEAL) (apr8-jun3)

NOTICE

NOTICE is hereby given that we the undersigned qualified electors who reside in and pay taxes on real or personal property situated in the following described sub-division of Volusia County, Florida, will on the 5th day of May, A. D. 1921, present to the Board of Public Instruction of Volusia County, Florida, this petition, respectfully requesting and petitioning the said Board to call and order an election held within the sub division hereinafter described, according to the provisions of Chapter 5389, Laws of Florida, Acts 1905, for the following purposes, to-wit:

To determine whether the present boundary lines of Special Tax School District No. 8, of Volusia County, Florida, shall be extended and whether the sub-division of Volusia County, Florida, hereinafter described, embracing the present Special Tax School District No. 8 and additional territory included in the description below, shall be created into a Special Tax School District to be known as Special Tax School District No. 8, and which district shall succeed to all the resources and assume all the liabilities of the present Special Tax School District No. 8.

The sub-division hereinbefore referred to lying and being in Volusia County, Florida, is described as follows:

Beginning at a point in the center of the channel of the Halifax River at a point where the south line of Sec. 19, T. 16 S., R. 34 E., if extended westward would intersect the channel of said river; thence westerly to a point in the center of the mouth of Spruce Creek on the west side of the New Smyrna-Daytona County road; thence southerly along the west side of said road to a point in the east side of Turnbull Bay; thence southerly along the east side of Turnbull Bay to a point in the south line of the Lindsley Todd Grant, Sec. 40, T. 17 S., R. 33 E.; thence northeasterly along the south line of said grant to it's point of intersection with the south line of Sec. 1, T. 17 S., R. 33 E.; thence easterly along the south line of said section to the center line of the west half of Sec. 12, of said Township and Range; thence south along the center line of the west half of Sec. 12 and 13, T. 17 S., R. 33 E., to the north line of the Thomas Napier grant, Sec. 43, T. 17 S., R. 33 E.; thence northeasterly along the north line of said grant to the northeast corner thereof; thence southeasterly along the east line of said grant to the north line of the Ambrose Hull grant, Sec. 44 ,T. 17 S., R. 33 E.; thence westerly along said line to the northwest corner of said grant; thence southerly along the west line of said grant to the north line of T. 18 S., R. 34 E; thence west along said Township line to the northwest corner of said Township and Range; thence south along the Range line between Ranges 33 and 34 of T. 18 S., to the southwest corner of Sec. 6, T. 18 S., R. 34 E.; thence east along the south line of said Sec. 6, and the south line of Sec 5 to the westerly line of the Samuel Betts Grant, Sec. 38, T. 18 S., R. 34 E.; thence southerly along the west line of said grant to the southwest corner thereof; thence easterly along the south line of said grant to the southeast corner thereof; thence southerly along the east line of the John Bolton grant, Sec 39, T. 18 S., R 34 E., to it's point of intersection with the south line of Sec. 3, of said Township and Range, thence east along said section line and the extension thereof to the beach of the Atlantic Ocean to a point where said beach is intersected by the south line of Sec. 5, T 18 S., R. 35 E.; thence following said Atlantic Ocean beach northwesterly to the channel of Mosquito Inlet; thence westerly following said channel to the center of the channel of the Halifax River; thence northerly along the channel of said river to the point of beginning.

S H Barber
Mrs Barber
W L Cooper
Mrs Evalyn D Cooper
Mrs Ida M Dewey
Mrs Jessie K Bowman
Susie C Duss
W R Mathews
E A Latham
D C Silvers
J J Birch
D Suiter
J F Sanders
S Ross
J R Berry
R B F Roper
H L Rood
C Ebenbeck
Mrs C Ebenbeck
C A Clouser
L H Elias
A M Rizy
Lee Scalf
M W Ashton
N S Colee
J Tom Smith
W E Swoope
D E Settle
Nellie V Hill
J C Hill
L W Baker
M A Brunson
J H Hibbard
J R Sams
Lee Wait
Julia Woodward
Geo Lourcey
J S Copeland
W A Griffin
H H Sams
F L Moore
J A Rogero
W T Winterhager
T W Bush
Ed McKeever
J E Sweat
W R Griffin
Antony Bonaviers
A J Dees
J W Tanner
A Cary-Elwes
W T Nosworthy
Mrs S E Dutton
D W Gaddis
P M Webb
C H Leach
C O Williams
E K Anders
Mrs E M Little
E M Little
Mrs C E Pitzer
H A Paxton
E C Henshaw
John K Rowley
E V Smith
G M Smith
L Adams
Mrs K C Goodwin
H I Hamilton
K G Weimer
H C Phillips
A H Moeller
Chas T Clark
Mrs A G Phillips
A L McCorkle
John T Hammond
H T Hofreiter
F S Sams
Sam M Jones
M L Brown
H W Jordan
W C Chowning
J C Sorrels
J M Martin
J A Reed
Pete Flynn
W B Fiveash
George Yelvington
J O Boyd
Mrs P A Boyd
W H Newell
S S Wilkerson
Lou V Hill
D J Bell
J H Ridge
J B Tanner
C J Lopez
H E Zipperer
J T Brooke
J A Moulden
C H Sams
F W Sams
W W Farnell
K C Goodwin
W M Lourcey, Jr
R L Clifton
W M Lourcey
G C Beck
J S Shoesmith
Mrs Julia L Shoesmith
Martin Kilduff
J C McCullough
C P Bayless
F C Vande Sande
K L Chilton
H Conrad
A W Shattuck
J A Brann
I D Swingle

FIRE
AUTO
LIFE
BURGLARY
PLATE GLASS
ACCIDENT
HEALTH
LIABILITY

INSURANCE

H. I. HAMILTON

John Rowe
W S Hart
I S Crawford
Grace V Crawford
Geo E Mendell
Geo C Preston
M R Mendell
H R Chadwick
G B Andrews
J E French
J Merrill
Ida Lourcey Veazey
P L Paul
C L Dohn
A Meares
L W Fisher
R W Jones
W C Chowning
E H Lohman
F E Pierce
T W Bush
R V Douglas & Co
A Russell Patch
C G Shigley
Mable Berge Sams
H L Chilton
M E Chilton
J P Turner
C T King
W R Cain
F M Goodwin
D N Dishennett

(apl 1-29)

NOTICE

NOTICE is hereby given that we, the undersigned, and qualified electors who pay taxes on real or personal property in the following sub-division of Volusia County, Florida, will, on the 5th day of May, A. D. 1921, present to the Board of Public Instruction of Volusia County, Florida, this petition, respectfully requesting and petitioning said Board, to order an election to be held in the sub-division hereinafter described, as per Chapter 5389, Laws of Florida, Acts of 1905, for the following purpose:

To determine whether or not the present boundary lines of Special Tax School District No. 9, known as Oak Hill, in Volusia County, Florida shall be extended and whether or not the sub-division of Volusia County, Florida, hereinafter described, embracing the present Special Tax School District No. 9 and additional territory shall be created into a Special Tax School District to be known as Special Tax School District No. 9, and which district shall succeed to all the resources and assume all the liabilities of the present Special Tax School District No. 9.

The sub-division hereinbefore referred to, lying and being in Volusia County, Florida, is described as follows:

Dinstrict No. 9, Oak Hill:

Beginning at a point on the Atlantic Ocean beach where the same is intersected by the south line of T. 19 S.; thence west along the south line of said Township to the Range line between Ranges 33 and 34; thence sout along said Range line to the south lin of T. 21 S.; thence west along said Township line to the center of the channel of the St. Johns River; then in a general northerly direction lowing the channel of said river its point of intersection with the line of T 19 S.; thence east the south line of said Townsh the southwest corner of Sec. 3 19 S., R. 33 E.; thence north the west line of Sec. 34, 27, 22, and 3, to the south line of T. thence east along the south line of Township to the west line of the Lowe grant, Sec. 47, T. 18 S., R. thence northerly along the wes of said grant to its northwest cor thence easterly along the north of the John Lowe grant, Sec. 47 46, T. 18 S., R. 34 E.; to northeast corner thereof; thence erly along the south line of Sec. 18S R. 34 E, and the extension of, to a point in the west line C. E. McHardy grant, Sec. 38, T R. 35 E.; thence southerly al west line of said grant to its west corner; thence easterly al south line of said grant to a p the north line of Sec. 31, T. 18 35 E.; thence east along the line of said section and the exte thereof to a point on the Atlantic Ocean beach where the same is intersected by the north line of Sec. 3 T. 18 S., R. 35 E.; thence southe along the Atlantic Ocean Beach its point of intersection with the south line of T. 19 S., and the place of beginning.

E W McCullough
W C McCullough
O W Matthews
John C Deal
Fred D Walsh
A J Walsh
J E Osteen
H D Earle
L L Williams
H W Sargent
W L Null
J A Goodrich
A Q Goodrich
J A Robinson
R L Robinson
E L Dyall
T Simmons
H G Putnam
Frank Montgomery
[illegible] Wilson
R J Brooke
C Simmons
A F McDonald
Jas H Huskey
Geo M White
A J White
G B Cooper
J D Vann
G W Ritchie
C F Arnold
L L Mosby
H E Bennett
E C Robinson

(apl 1-[illegible])

Commercial Printing of Every Description

Attractive catalogs, booklets and folders that will interest and convince the prospective buyer.

Distinctive letter heads, stationery and office forms that will lend character to correspondence.

In short, commercial printing of every description. Highest quality, prompt service and reasonable prices.

We serve an increasing number of the largest buyers of printed matter in the county—and to their satisfaction.

We would like to serve you in the same manner. Why not consult us regarding your present requirements?

Write us for book on
"Appropriate Forms for Commercial Stationery"

New Smyrna News
Magnolia Street, New Smyrna, Fla.

NEWSPAPER ARCHIVE® NEWSPAPER ARCHIVE®

NEW SMYRNA--THE TIME HAS COME!

It is time for action, not words! Are you ready to go over the top?

YOU HAVE RESPONDED NOBLY to the great war drives that have meant so much to the world and now you are asked to do something that may be even harder—to forget self and pull together for the common good of NEW SMYRNA.

NEW SMYRNA, THE BEAUTIFUL CITY by the river, the beauty spot of Florida, cooled by the soothing breezes of mother ocean; the town with a thousand opportunities waiting to be developed.

"DRY BONES RATTLING IN A CLOSET" are not the right kind of music for a successful drive over the top. Live, wide-awake, red-blooded men and women, all working fearlessly together for the common good, need more inspiring tunes than that, more harmony and less discord.

NEW SMYRNA IS ON THE EVE OF A GREAT ADVANCEMENT and it is up to you to say whether it will be a monster development or a disaster.

IT WOULD BE A DISASTER IF the splendid development now planned for making a bigger and better New Smyrna should be spoiled by half-hearted co-operation and dissatisfaction.

IT WOULD BE A DISASTER IF the men of brains and money, who are all the time looking more and more favorably towards New Smyrna, should hesitate to risk their future between factions pulling in opposite directions or should be scared away altogether by the same "rattling of dry bones" before mentioned.

AND THERE IS SO MUCH TO DO! New Smyrna needs many things—better fire protection, a municipal building, an ice plant, a cold storage plant, a public auditorium, a golf course, more houses well cared for grass plots and parks along the streets, a men's club-house, a women's clubhouse, and a countless number of small shops that every growing town favored by the tourist must have.

ALL THESE THINGS WILL COME TO NEW SMYRNA if the people will forget self and work together for the common good of the community.

INVEST YOUR SAVINGS IN LOCAL IMPROVEMENTS and co-operate with the excellent banks now in your midst in devoting a substantial amount of the funds received from you in the development of the section which has made their splendid financial statements possible.

YOU CAN HELP GREATLY by giving careful attention to all matters pertaining to the general good, by offering helpful criticism, and then, when questions are finally threshed out in friendly discussion to the satisfaction of all, to become an open and active supporter of them.

AND DON'T FORGET TO MENTION IN ALL YOUR LETTERS WHAT A FINE PLACE New Smyrna is and all the things that are being done to make it finer; tell the folks of the wonderful beach, of the beautiful trees, of the paved streets, and above all try to act and live so that you can truthfully say, "New Smyrna is a town where everybody pulls together for the common good."

NEVER FAIL TO BOOST BUNGALOW BEAUTIFUL. Write all your friends, and their friends, to get into the essay contest and win the beautiful bungalow home on the best street in the best little city in the best state in the best country in the world.

MEN, WOMEN AND CHILDREN, old young and infirm, anyone having an arm, a leg or a hand still moving, can do his or her part in helping along the wave of proseprity and greatness that is coming to New Smyrna if the people put their united strength back of it. The tired housewife who can find only a few minutes each day to beautify her back yard is doing her bit for the community in which she lives, as well as for herself.

IT'S THE LONG PULL, THE STRONG PULL, BUT ABOVE ALL, THE PULL ALL TOGETHER THAT WINS, SO NOW, EVERYBODY

"Put New Smyrna above self and work together for the common good"

NEWSPAPER ARCHIVE® NEWSPAPER ARCHIVE®